

PRAIRIE TOWNSHIP
 N.E. QTR. SEC. 33
 T-14N; R-13W
 HOLMES COUNTY, OHIO

STATE OF OHIO, DEPARTMENT OF
 NATURAL RESOURCES 217-819

ST. RT. 83

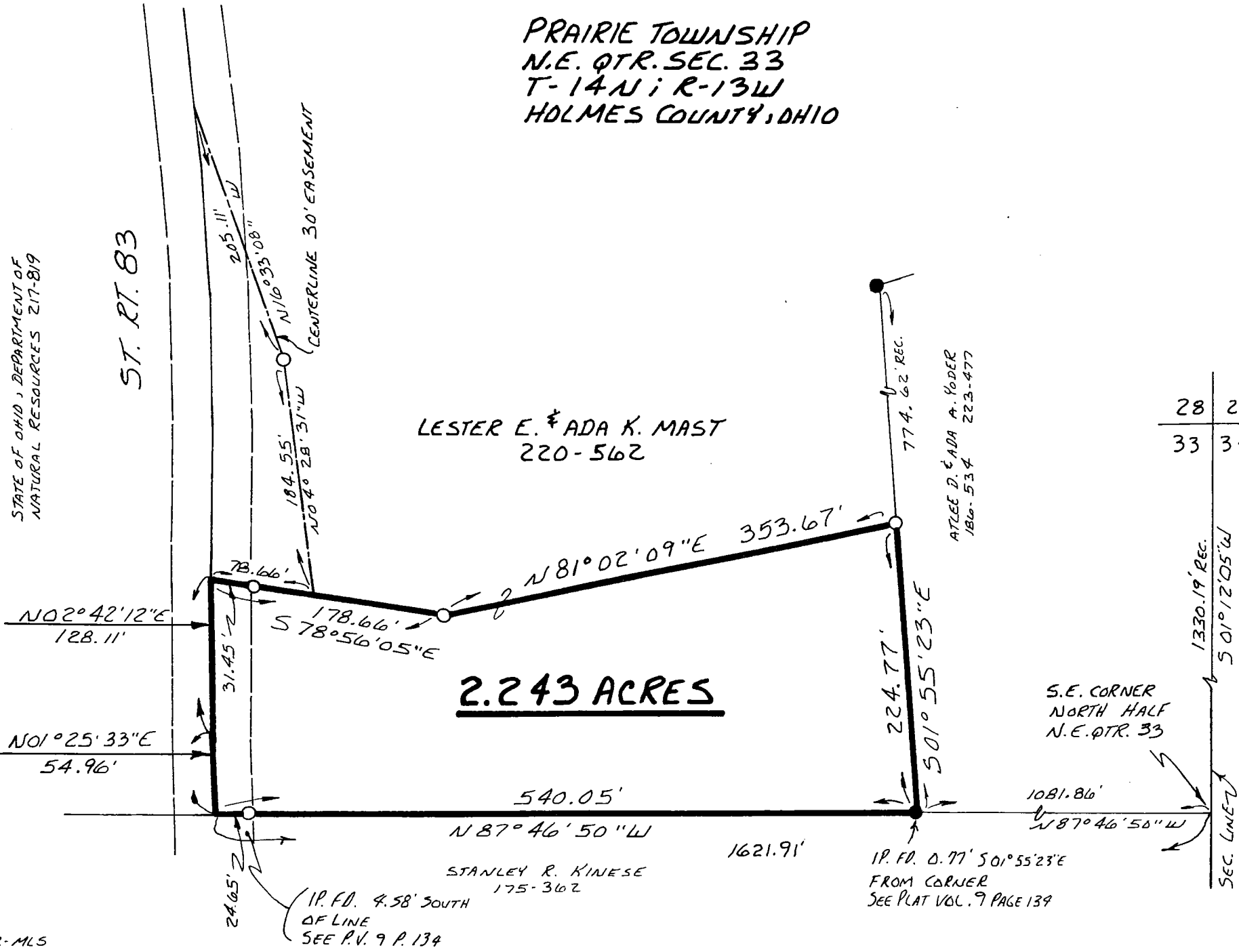

LESTER E. & ADA K. MAST
 220-562

2.243 ACRES

STANLEY R. KINESE
 175-362

ATLEE D. & ADA A. YODER
 186-534 223-477

S.E. CORNER
 NORTH HALF
 N.E. QTR. 33

1P. FD. 0.77' 50°55'23"E
 FROM CORNER
 SEE PLAT VOL. 9 PAGE 139

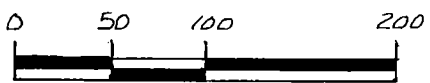

SCALE: 1" = 100'

- IRON PIN FOUND
- 5/8" RE BAR WITH I.D. CAP SET
- I.D. CAP MARKED "BAKER 6938"

REFERENCES:

- DEED VOL. 220 PAGE 562
- PLAT VOL. 9 PAGE 181
- PLAT VOL. 9 PAGE 134
- PLAT VOL. 6 PAGE 20
- PLAT VOL. 5 PAGE 58
- BEARINGS FROM PLAT VOL. 9 PAGE 134

28	27
33	34

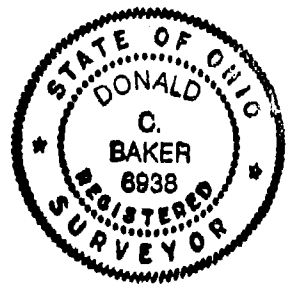

I CERTIFY THIS SURVEY TO BE CORRECT
 TO THE BEST OF MY KNOWLEDGE.

Donald C Baker
 DONALD C. BAKER P.S. 6938
 4321 T.R. 252
 GLENMONT, OHIO 44628

AUGUST 2, 1991