

PRAIRIE TOWNSHIP
 S.E. QTR. SECTION 32
 T-14 N; R-13 W
 HOLMES COUNTY, OHIO

SURVEYED FOR: ROY HERSHBERGER

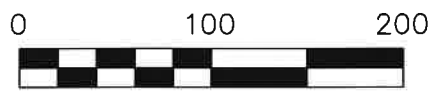

SCALE: 1"=100'

- 5/8" REBAR FOUND
UNLESS OTHERWISE NOTED
- 5/8" REBAR SET WITH I.D. CAP
I.D. CAP MARKED "BAKER
SURVEYING LLC"

REFERENCES

- DEED VOL. 268 PAGE 32
- O.R. VOL. 179 PAGE 217
- O.R. VOL. 248 PAGE 3618
- PLAT VOL. 19 PAGE 347
- PLAT VOL. 14 PAGE 766
- PLAT VOL. 17 PAGE 822

BASIS OF BEARINGS FROM
 PLAT VOL. 19 PAGE 347

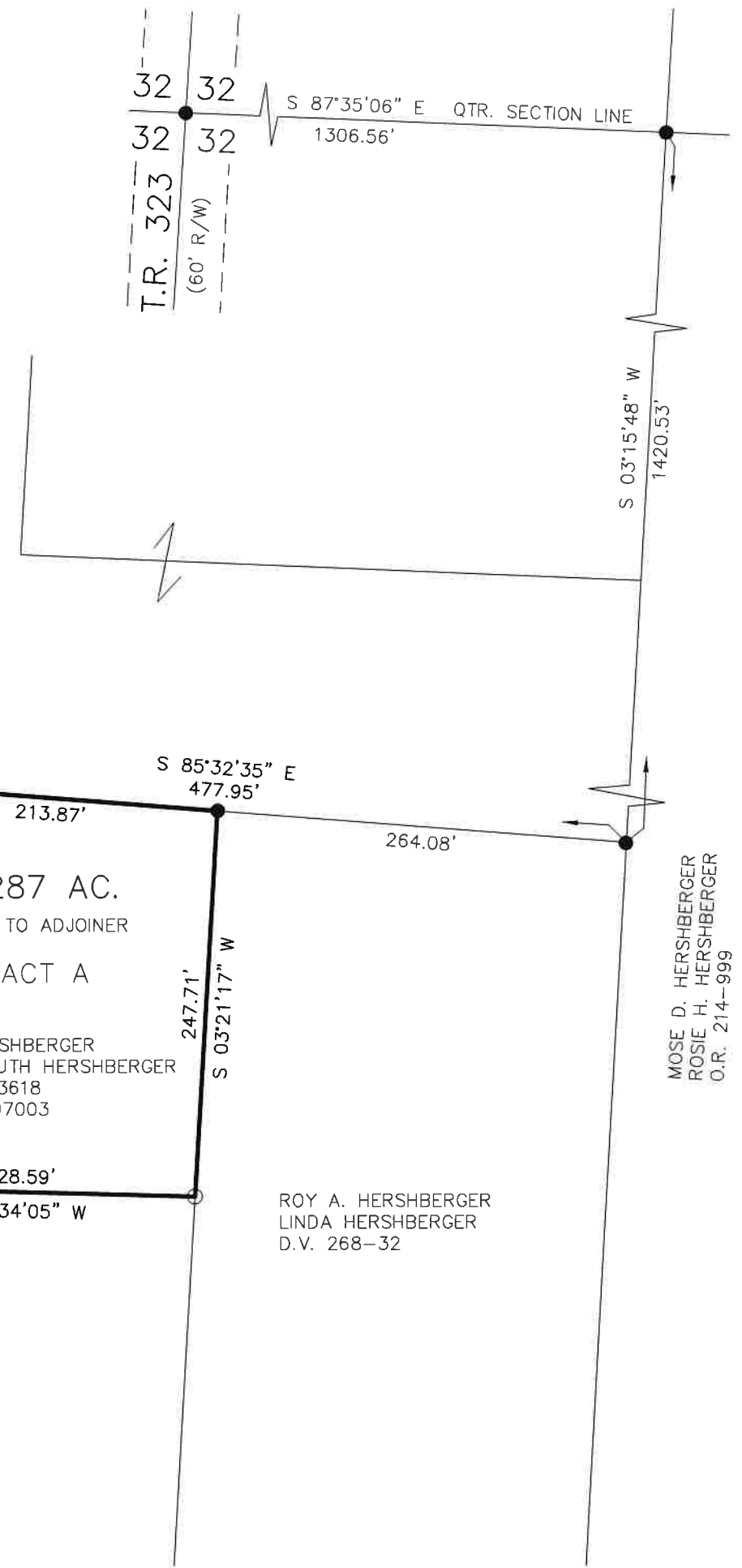

BOARD OF TRUSTEES
 OF THE SUNNYSLOPE
 PAROCHIAL SCHOOL
 D.V. 154-241

ROY HERSHBERGER
 LINDA HERSHBERGER
 O.R. 179-217
 PN 1700397012

KEVIN HERSHBERGER
 JOANNA RUTH HERSHBERGER
 O.R. 248-3618
 PN 1700397003

ROY A. HERSHBERGER
 LINDA HERSHBERGER
 D.V. 268-32

MOSE D. HERSHBERGER
 ROSIE H. HERSHBERGER
 O.R. 214-999



I CERTIFY THIS SURVEY TO BE CORRECT
 TO THE BEST OF MY KNOWLEDGE.

AL
 AARON L. GERBER P.S. 8379
 DATE: APRIL 21, 2020
 TAB\ALG
 FILE NAME: WORK6\S-231-20\CNK

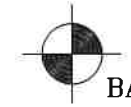

BAKER SURVEYING, LLC
 138 N. CLAY STREET
 MILLERSBURG, OHIO 44654
 PH. 330-674-4788
 EMAIL: bakersurveying@gmail.com