

PRAIRIE TOWNSHIP
 N.E. QTR. SEC. 32
 TWP. 14 RANGE 13
 HOLMES COUNTY

OHIO
 MAY 1973

Survey for
 PHILLIP FIREBAUGH

T.R. #323

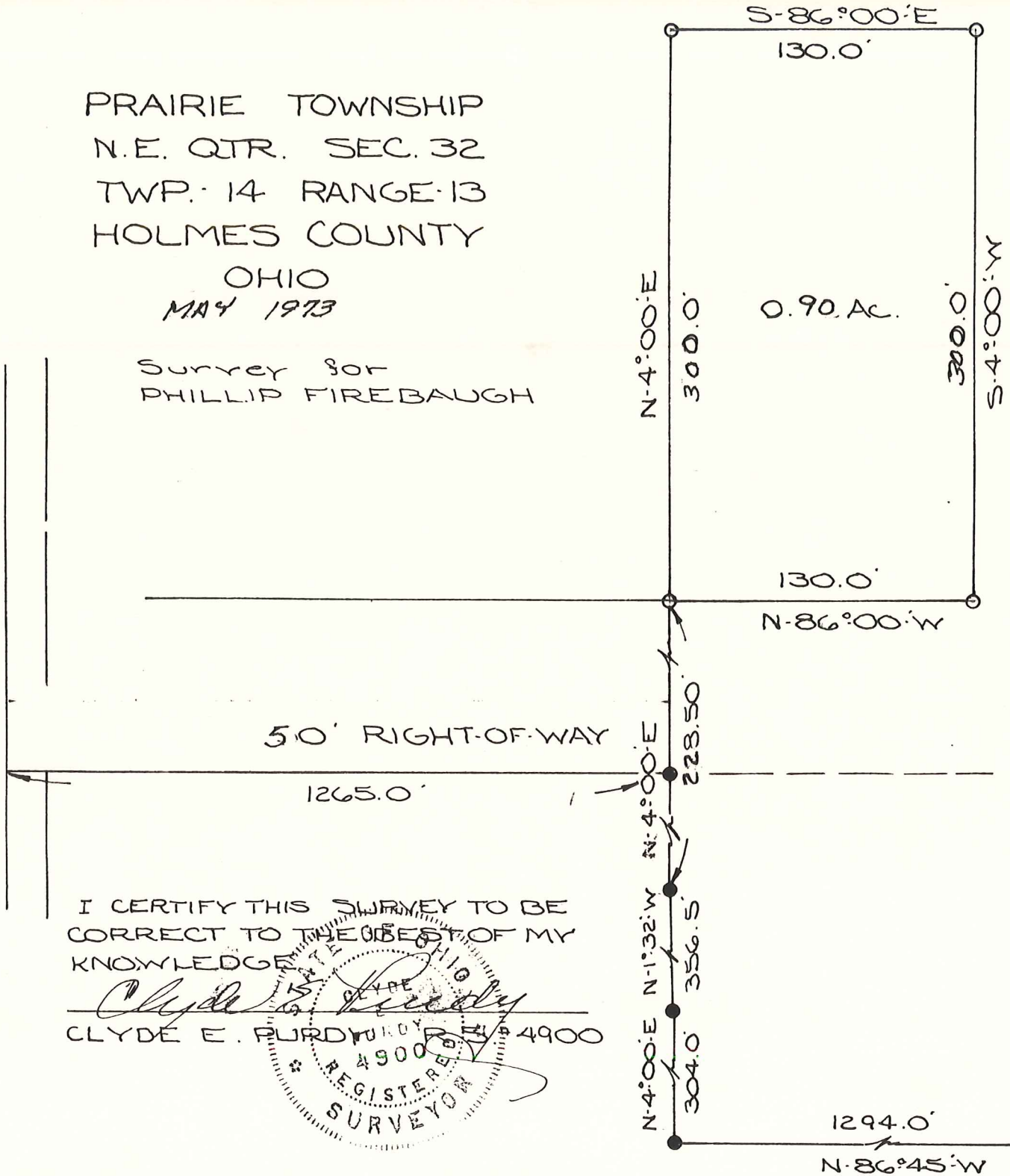

0.90 AC.

50' RIGHT-OF-WAY

I CERTIFY THIS SURVEY TO BE
 CORRECT TO THE BEST OF MY
 KNOWLEDGE

Clyde E. Purdy
 CLYDE E. PURDY REG. 4900

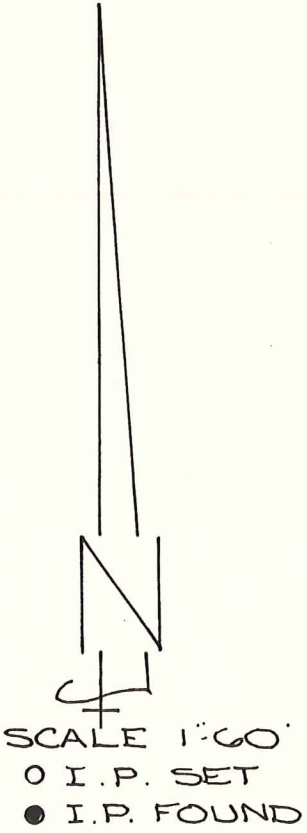
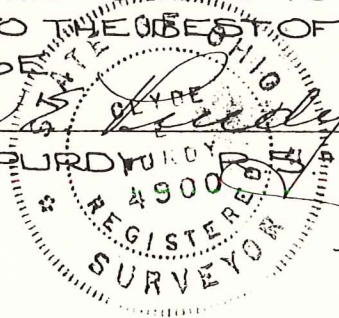

S.E. COR., N.E. QTR.
 SEC. 32