

T.R. # 323

PRAIRIE TOWNSHIP
N.E. QTR SEC. 32
TWP. 14 RANGE 13
HOLMES COUNTY
OHIO

MAY 1973

SURVEY TO MAKE 50' RIGHT
OF WAY ON PHILLIP FIREBAUGH
PROPERTY.

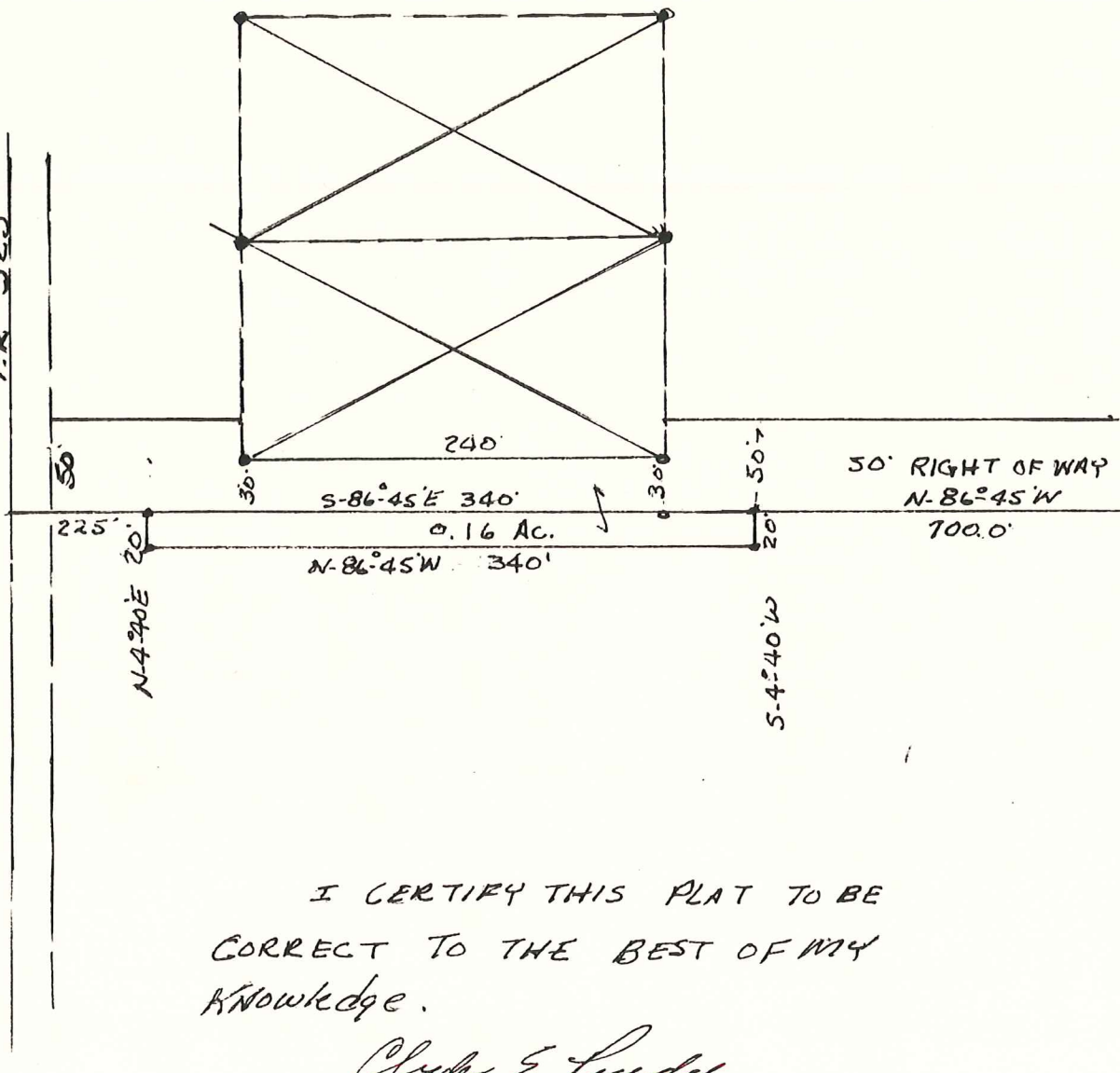

I CERTIFY THIS PLAT TO BE
CORRECT TO THE BEST OF MY
KNOWLEDGE.

Clyde E. Purdy
CLYDE E. PURDY R.S. #4900

