

PRAIRIE TOWNSHIP
S.W. QTR. SECTION 29
S.E. QTR. SECTION 30
N.W. QTR. SECTION 32
T-14 N; R-13 W
HOLMES COUNTY, OHIO

SURVEYED FOR: JIM CROSKEY

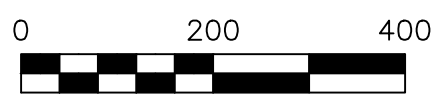

SCALE: 1"=200'

- STONE FOUND
- ▲ R.R. SPIKE FOUND
- 5/8" REBAR FOUND UNLESS OTHERWISE NOTED
- 5/8" REBAR SET WITH I.D. CAP I.D. CAP MARKED "BAKER 6938"

BASIS OF BEARINGS FROM OHIO STATE PLANE COORDINATE SYSTEM, NORTH ZONE, N.A.D. 83, 2011 ADJUSTMENT

REFERENCES

- O.R. VOL. 240 PAGE 19
- O.R. VOL. 246 PAGE 1253
- PLAT VOL. 12 PAGE 546
- PLAT VOL. 2 PAGE 529
- PLAT VOL. 12 PAGE 871
- PLAT VOL. 18 PAGE 598
- PLAT VOL. 19 PAGE 2174

MASTER PLAT

- ACTION 1) CONVEY 2.757 ACRES FROM JAMES B. CROSKEY AND SHIRLEY S. CROSKEY
- ACTION 2) CONVEY 28.485 ACRES FROM FONROY, LLC

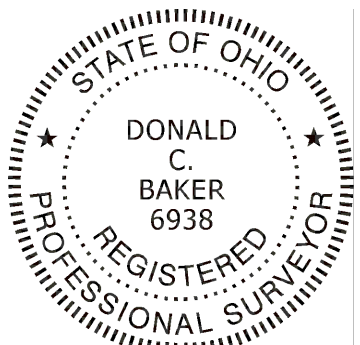
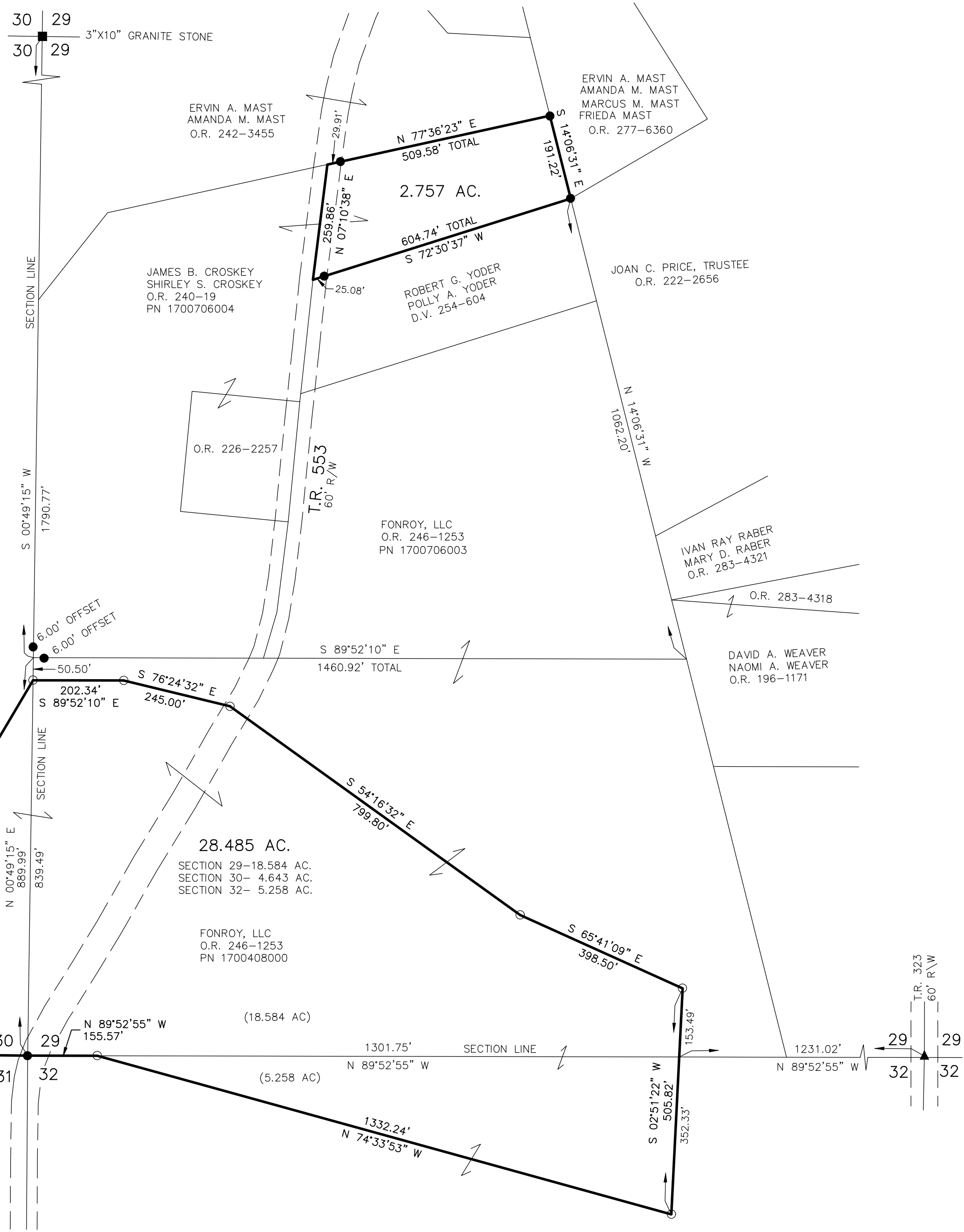

I CERTIFY THIS SURVEY TO BE CORRECT TO THE BEST OF MY KNOWLEDGE.

Donald C. Baker
DONALD C. BAKER P.S. 6938
DATE: DEC. 21, 2022
TAB\VJD
FILE NAME: WORK6\S-661-22\CNK

 BAKER SURVEYING, LLC
138 N. CLAY STREET
MILLERSBURG, OHIO 44654
PH. 330-674-4788
EMAIL: bakersurveying@gmail.com