

PRAIRIE TOWNSHIP
 S.W. QTR. SECTION 30
 T-14N; R-13W
 HOLMES COUNTY, OHIO

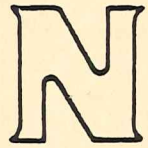

SCALE: 1" = 200'

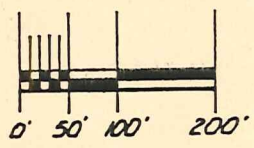

NOTE: ALL THREE
 PARCELS ARE WOODS-
 NO BUILDINGS.

- - IRON COR. FND.
- - IRON COR. SET:
 (5/8" REBAR WITH
 PLASTIC I.D. CAP)
- △ - P.K. SET

BASIS OF BEARINGS:
 N 90°W PER PRIOR SURVEY
 PLATTED MAY 17, 1984
 REFERENCE SURVEY:

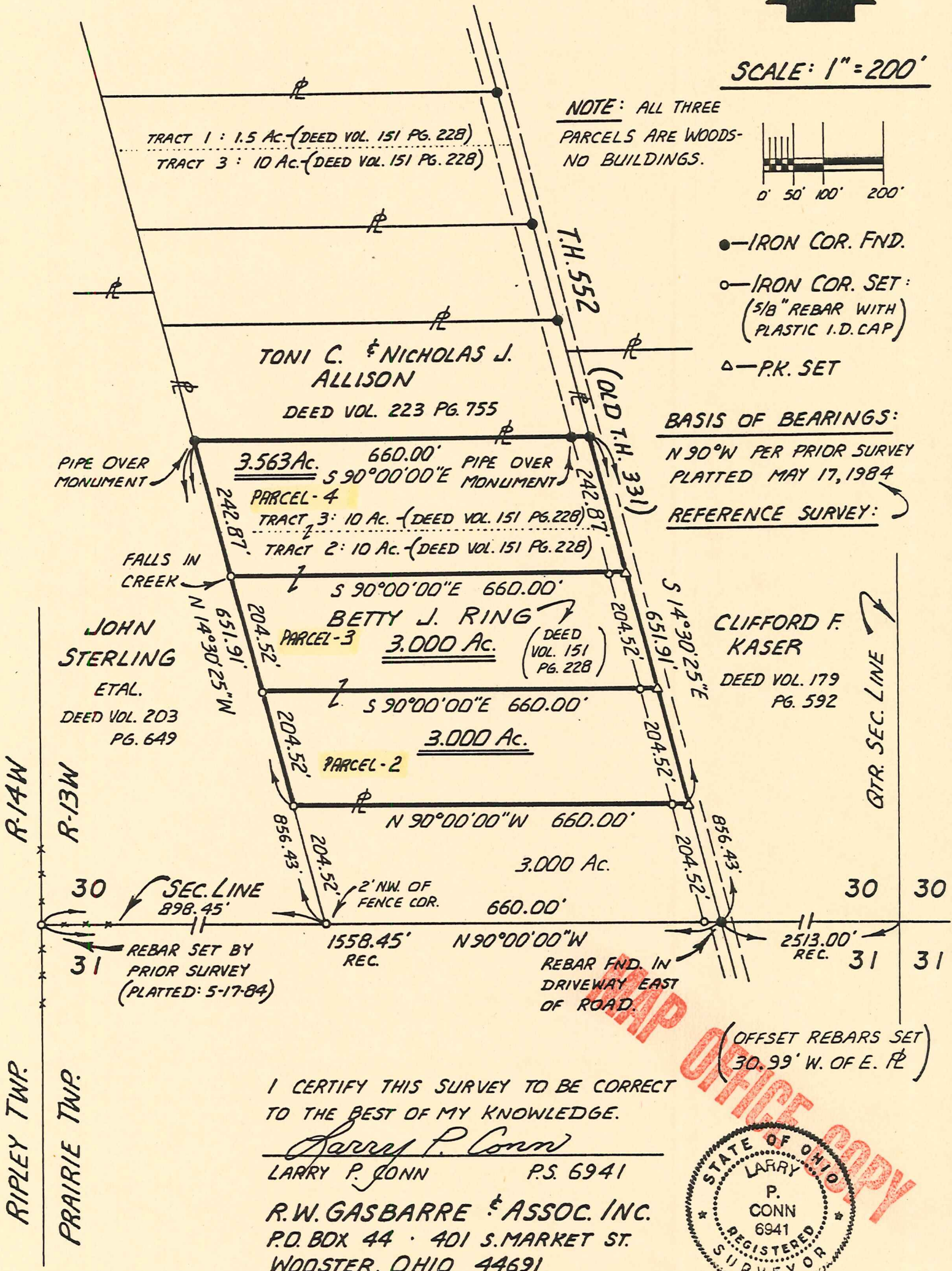

I CERTIFY THIS SURVEY TO BE CORRECT TO THE BEST OF MY KNOWLEDGE.

Larry P. Conn
 LARRY P. CONN P.S. 6941

R.W. GASBARRE & ASSOC. INC.
 P.O. BOX 44 · 401 S. MARKET ST.
 WOODSTER, OHIO 44691
 (216) 264-9499

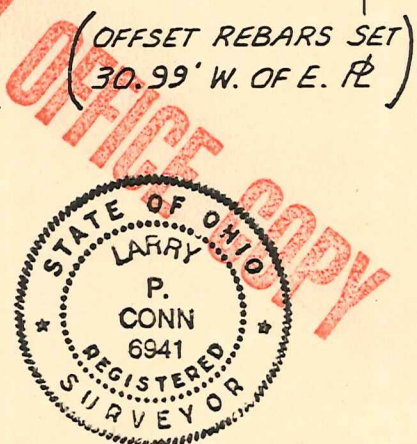

(COMPLETED: NOV. 18, 1988)