

PRAIRIE TOWNSHIP
 S.W. QTR. SECTION 29
 N.W. QTR. SECTION 32
 T-14 N; R-13 W
 HOLMES COUNTY, OHIO

SURVEYED FOR: JIM CROSKEY

0 200 400



SCALE: 1"=200'

- ▲ R.R. SPIKE FOUND
- 5/8" REBAR FOUND UNLESS OTHERWISE NOTED
- 5/8" REBAR SET WITH I.D. CAP I.D. CAP MARKED "BAKER SURVEYING LLC"



MASTER PLAT

ACTION 1) CONVEY 3.483 ACRES
 ACTION 2) CONVEY 5.000 ACRES
 ACTION 3) CONVEY 8.119 ACRES

O.R. 285-4147
 PN 1700408000

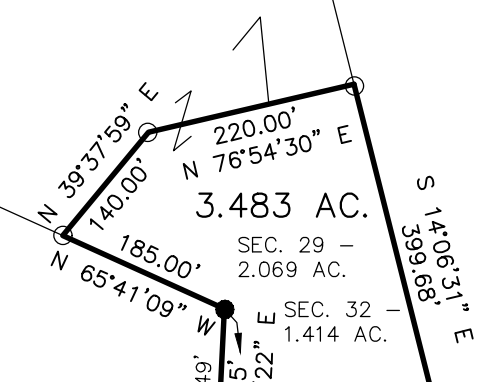

OWEN R. MILLER
 ARLENE D. MILLER
 O.R. 186-3087

RYAN D. SCHLEGEL
 O.R. 285-3790

SECTION LINE S 89°52'55" E 990.95'

1011.44'
 N 89°52'55" W

1232.48' TOTAL

29 29
 32 32

S 01°10'32" W 50.01'

JAMES B. CROSKEY
 SHIRLEY S. CROSKEY
 O.R. 285-4147
 PN 1700408000

5.000 AC.

N 01°10'32" E 985.64'

221.04' TOTAL
 N 89°52'55" W

10.49'

985.64'

N 01°10'32" E

1600.27'

1600.27'

N 01°10'32" E

1600.27'

1600.27'

N 01°10'32" E

1600.27'

1600.27'

N 01°10'32" E

1600.27'

1600.27'

N 01°10'32" E

1600.27'

1600.27'

N 01°10'32" E

1600.27'

1600.27'

N 01°10'32" E

1600.27'

SCHLEGEL HOME PLACE, LLC
 O.R. 217-854
 PN 1700405000

REFERENCES

- O.R. VOL. 217 PAGE 854
- O.R. VOL. 285 PAGE 4147
- O.R. VOL. 285 PAGE 3790
- PLAT VOL. 2 PAGE 529
- PLAT VOL. 19 PAGE 1526
- PLAT VOL. 19 PAGE 4999

BASIS OF BEARINGS FROM
 OHIO STATE PLANE COORDINATE
 SYSTEM, NORTH ZONE, N.A.D. 83,
 2011 ADJUSTMENT



I CERTIFY THIS SURVEY TO BE CORRECT
 TO THE BEST OF MY KNOWLEDGE.

Donald C. Baker
 DONALD C. BAKER P.S. 6938
 DATE: OCT. 16, 2023
 TAB
 FILE NAME: WORK6\S-485-23\CNK

QTR. SECTION LINE



BAKER SURVEYING, LLC
 138 N. CLAY STREET
 MILLERSBURG, OHIO 44654
 PH. 330-674-4788
 EMAIL: bakersurveying@gmail.com