

Prairie Township
S.E. Qtr. Sec. 28
T-14 N; R-13 W
Holmes County, Ohio

SURVEYED FOR: Vernon Yoder

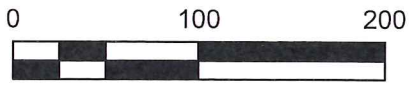
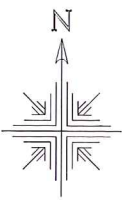

Scale 1"=100'

REFERENCES:

Deeds as shown

- Plat Book 17 Page 114
- Plat Book 11 Page 79
- Plat Book 17 Page 32
- Plat Book 15 Page 85
- Plat Book 16 Page 277
- Plat Book 16 Page 289
- Plat Book 13 Page 15
- Plat Book 9 Page 16

State of Ohio, Dept. of
Natural Resources
Deed 204 Page 388
PPN 1760026000

Basis of Bearing from Ohio State Plane
Coordinate System, North Zone, NAD 83.

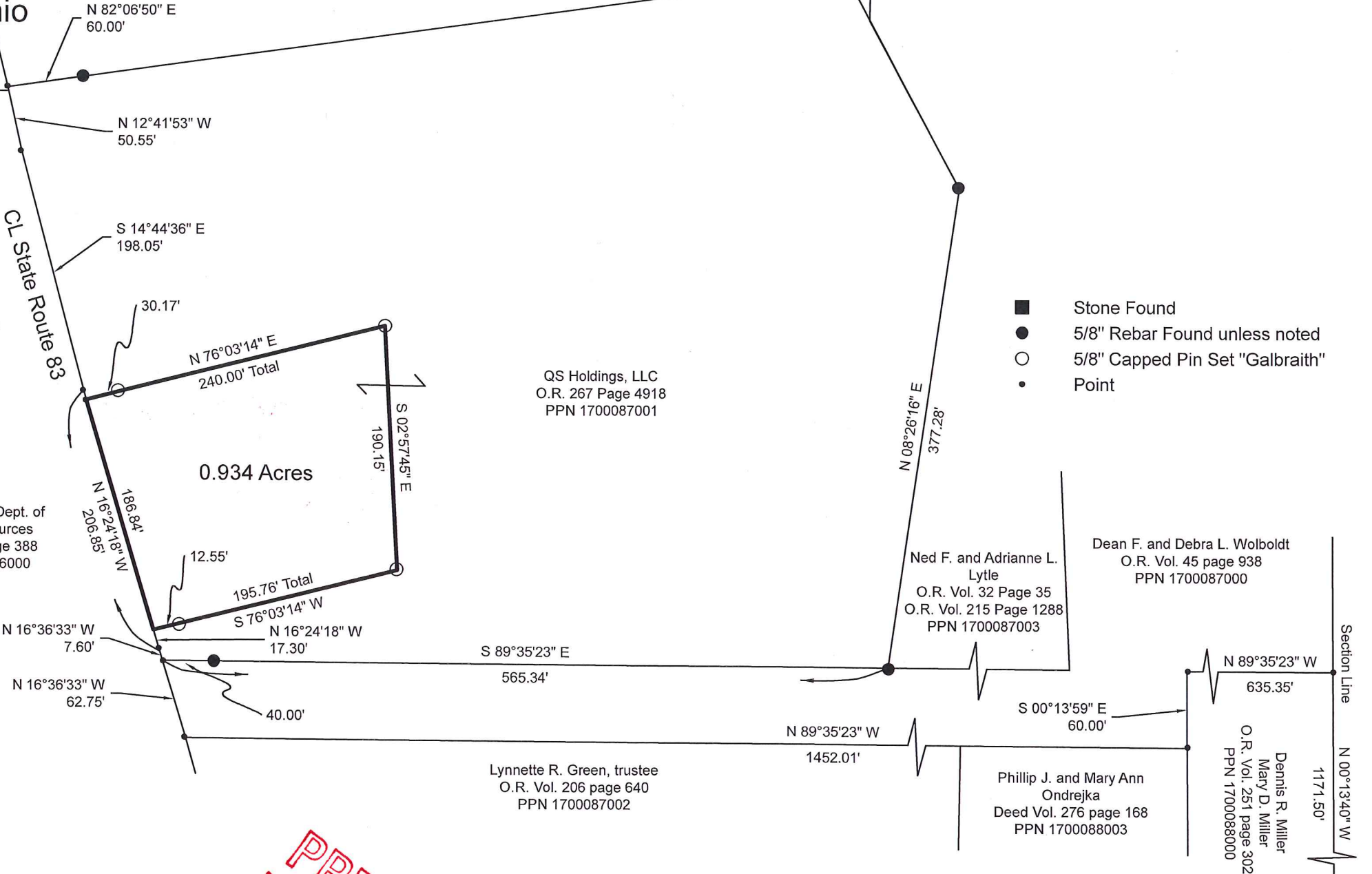

PRELIMINARY
FOR REVIEW ONLY

STATE OF OHIO
CALEB
JEROME
GALBRAITH
S-8703
REGISTERED
PROFESSIONAL SURVEYOR

I certify this survey to be correct to
the best of my knowledge.

Caleb Jerome Galbraith P.S. 8703
Date: Feb. 27, 2019 rev. May 10, 2019
Job ID: 23b19

Pioneer Surveying & Services, LLC.
5434 Township Road 377
Millersburg, Ohio 44654
Phone: 330-276-0220
Email: caleb@pioneersurveyingandservices.com



Section Line	N 89°35'23" W	635.35'	28	27
	N 00°13'40" W	1171.50'	33	34