

PRAIRIE TOWNSHIP
N.W. QTR. SECTION 28
T-14 N; R-13 W
HOLMES COUNTY, OHIO

SURVEYED FOR: FIRMAN COBLENTZ

- STONE FOUND
- 5/8" REBAR FOUND UNLESS OTHERWISE NOTED
- 5/8" REBAR SET WITH I.D. CAP I.D. CAP MARKED "BAKER 6938"

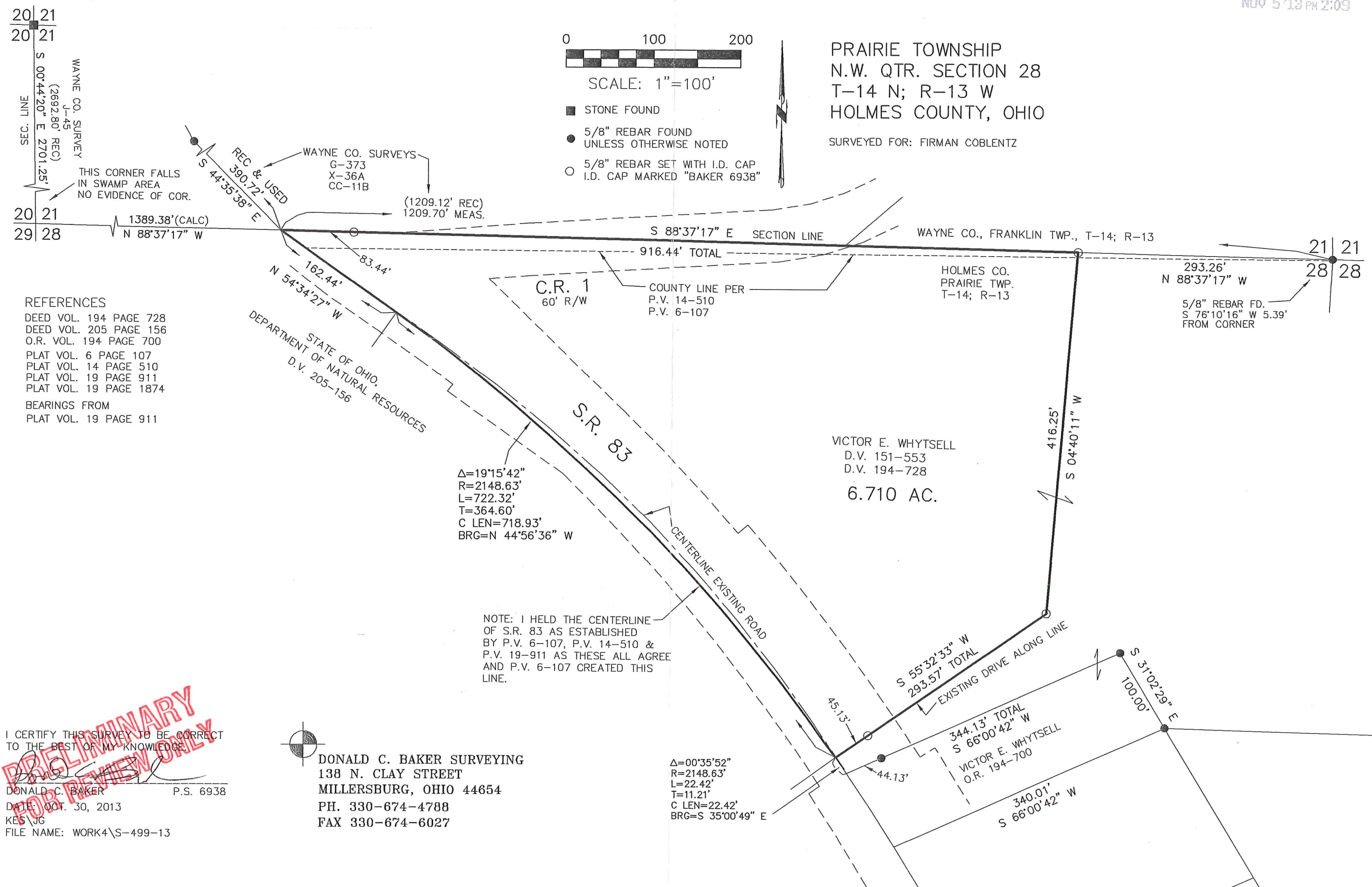

REFERENCES
 DEED VOL. 194 PAGE 728
 DEED VOL. 205 PAGE 156
 O.R. VOL. 194 PAGE 700
 PLAT VOL. 6 PAGE 107
 PLAT VOL. 14 PAGE 510
 PLAT VOL. 19 PAGE 911
 PLAT VOL. 19 PAGE 1874
 BEARINGS FROM
 PLAT VOL. 19 PAGE 911

$\Delta=19^{\circ}15'42''$
 $R=2148.63'$
 $L=722.32'$
 $T=364.60'$
 $C\ LEN=718.93'$
 $BRG=N\ 44^{\circ}56'36''\ W$

NOTE: I HELD THE CENTERLINE OF S.R. 83 AS ESTABLISHED BY P.V. 6-107, P.V. 14-510 & P.V. 19-911 AS THESE ALL AGREE AND P.V. 6-107 CREATED THIS LINE.

$\Delta=00^{\circ}35'52''$
 $R=2148.63'$
 $L=22.42'$
 $T=11.21'$
 $C\ LEN=22.42'$
 $BRG=S\ 35^{\circ}00'49''\ E$

I CERTIFY THIS SURVEY TO BE CORRECT TO THE BEST OF MY KNOWLEDGE.
 DONALD C. BAKER P.S. 6938
 DATE: OCT. 30, 2013
 KES/JG
 FILE NAME: WORK4\S-499-13

DONALD C. BAKER SURVEYING
 138 N. CLAY STREET
 MILLERSBURG, OHIO 44654
 PH. 330-674-4788
 FAX 330-674-6027

