

RESURVEY OF DEED VOL. 259 PAGE 513

STANLEY RAY STOMBAUGH
D.V. 175-639

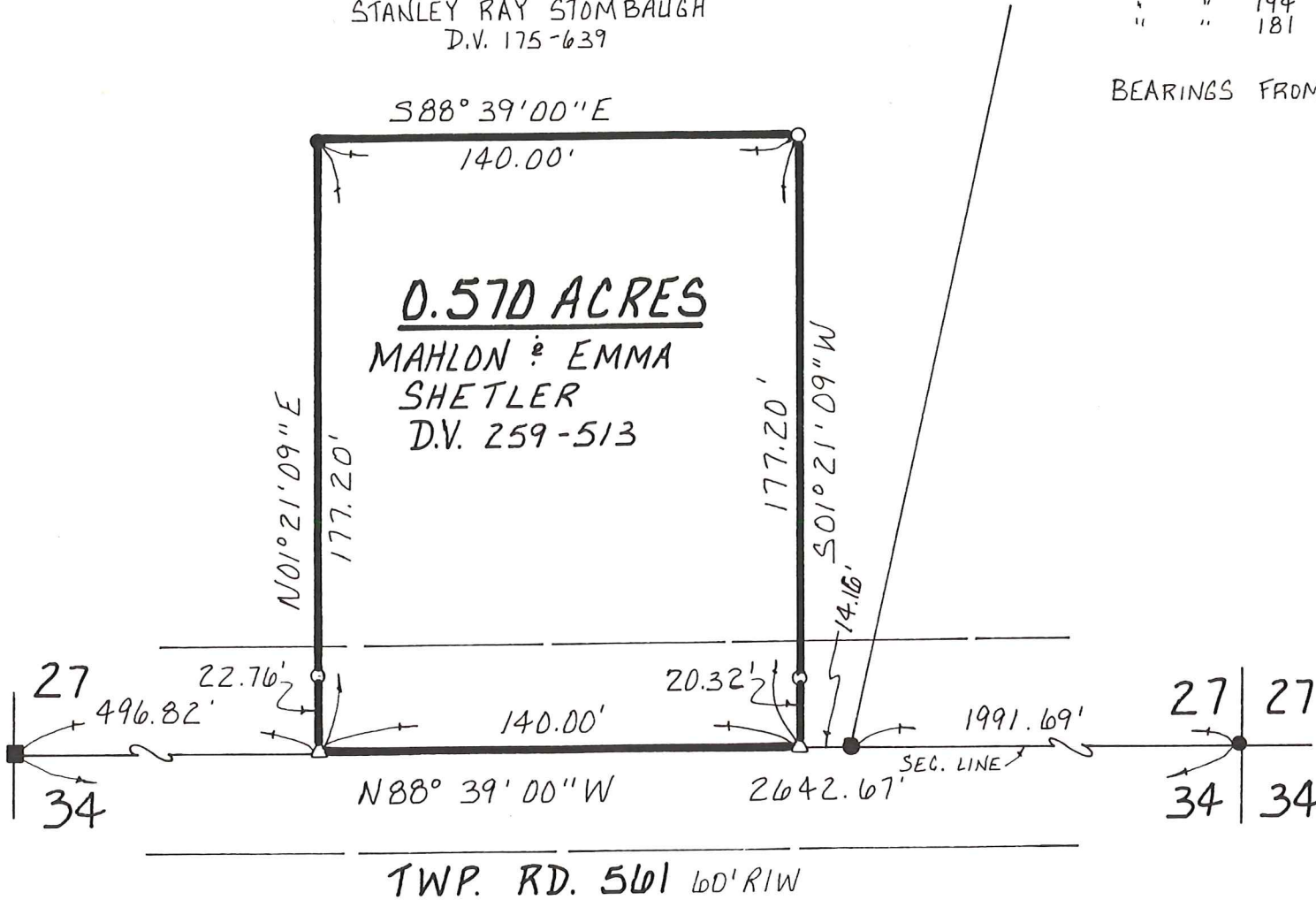

REFERENCES:

DEED VOL. 259	PAGE 513
" "	175 " 639
" "	194 " 702
" "	181 " 435

BEARINGS FROM PLAT VOL. 4 PAGE 155

PRAIRIE TOWNSHIP
S.W. QTR. SECTION 27
T-14 N; R-13 W
HOLMES COUNTY, OHIO

(SURVEYED FOR MAHLON & EMMA SHETLER)

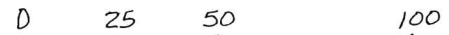

SCALE: 1" = 50'

- STONE FOUND
- IRON PIN FOUND
- 5/8" REBAR WITH I.D. CAP SET I.D. CAP MARKED "BAKER 6938"

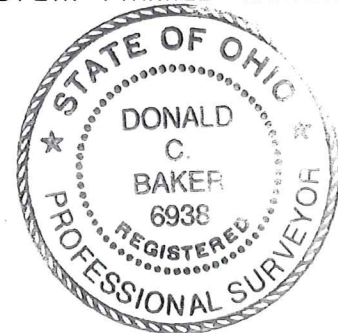

I CERTIFY THIS SURVEY TO BE CORRECT TO THE BEST OF MY KNOWLEDGE.

Donald C. Baker

DONALD C. BAKER P.S. 6938

138 N. CLAY ST.
MILLERSBURG, OHIO 44654
PH: (330) 674-4788

FEBRUARY 22, 1999

6899 - FJM
F.C.C. - J. D. DARR