

MAP OFFICE COPY

PRAIRIE TOWNSHIP
S.E. QTR. SECTION 27
T-14N R-13 W
HOLMES COUNTY, OHIO

5-43-86

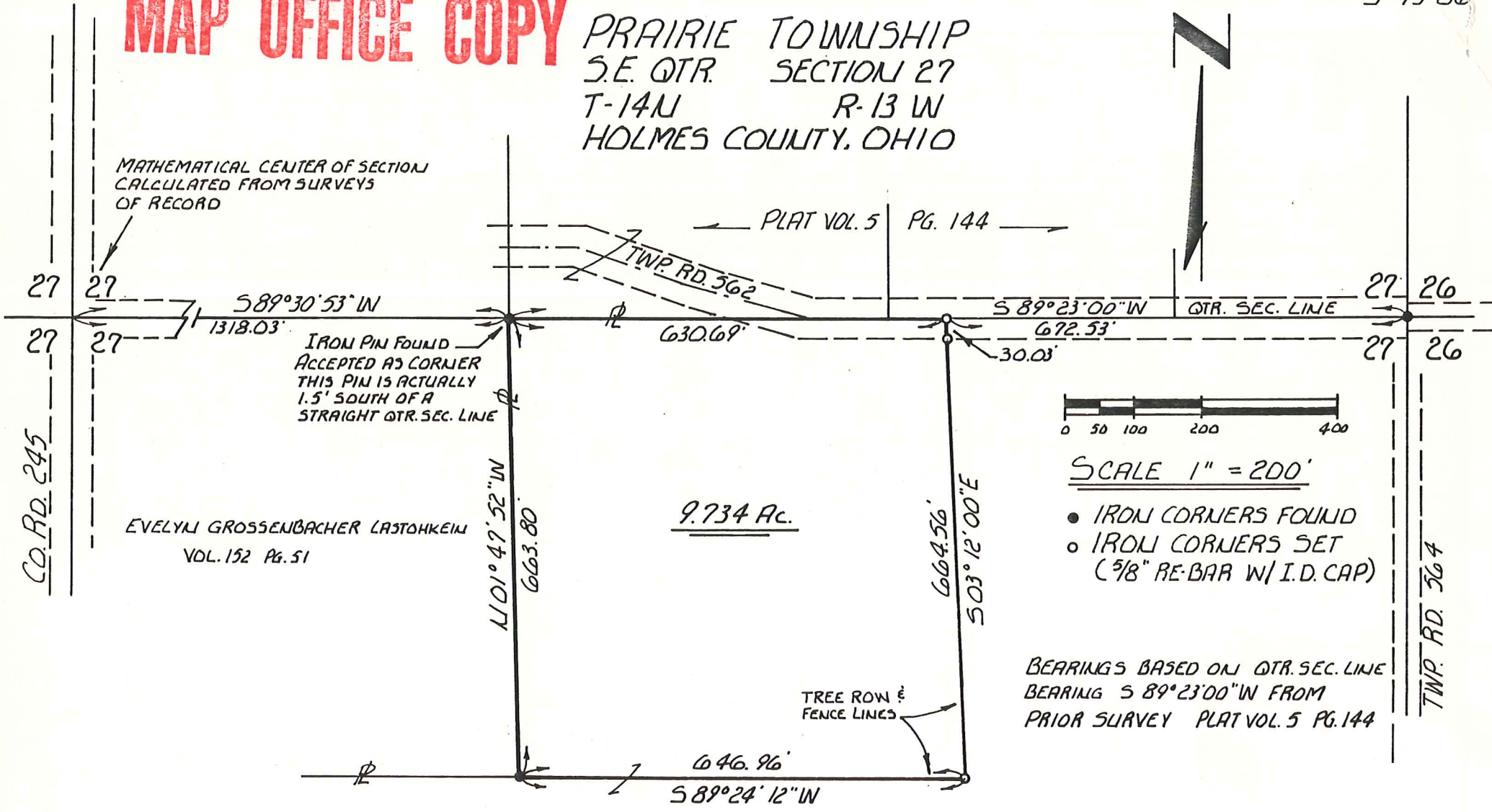

SCALE 1" = 200'

- IRON CORNERS FOUND
- IRON CORNERS SET (5/8" RE-BAR W/I.D. CAP)

BEARINGS BASED ON QTR. SEC. LINE
BEARING S 89°23'00"W FROM
PRIOR SURVEY PLAT VOL. 5 PG. 144

GRANTOR: GRACE L. LEMON (VOL. 147 PG. 69 60 AC. PARCEL)
8100 TWP. RD. 562
HOLMESVILLE, OHIO 44633

PREPARED FOR: THOMAS D. LEMON
8941 TWP. RD. 564
HOLMESVILLE, OHIO 44633

I CERTIFY THIS SURVEY TO BE CORRECT
TO THE BEST OF MY KNOWLEDGE

William R. Gasbarre
WM. R. GASBARRE
No. 6529
R. W. GASBARRE & ASSOC., INC.
P.O. BOX 44
401 SOUTH MARKET ST.
WOODSTER, OHIO 44691
216-264-9499

COMPLETED APRIL 4, 1986

