

MAP OFFICE COPY



PRAIRIE TOWNSHIP
S.E. QTR. SECTION 27
T-14N R-13W
HOLMES COUNTY, OHIO

GRANTOR: GRACE L. LEMON
8100 TWP. RD. 562
HOLMESVILLE, OHIO 44633
(VOL. 147 PG. 69 40 AC. PARCEL)

BEARINGS BASED ON THE SOUTH
LINE OF QTR. SEC. BEING S 89° 55' 00" W
ACCORDING TO PRIOR SURVEY
SEE PLAT VOL. 4 PG. 13

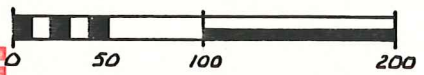

SCALE 1" = 100'

- IRON CORNERS FOUND
- IRON CORNERS SET (5/8" RE-BAR W/ I.D. CAP)

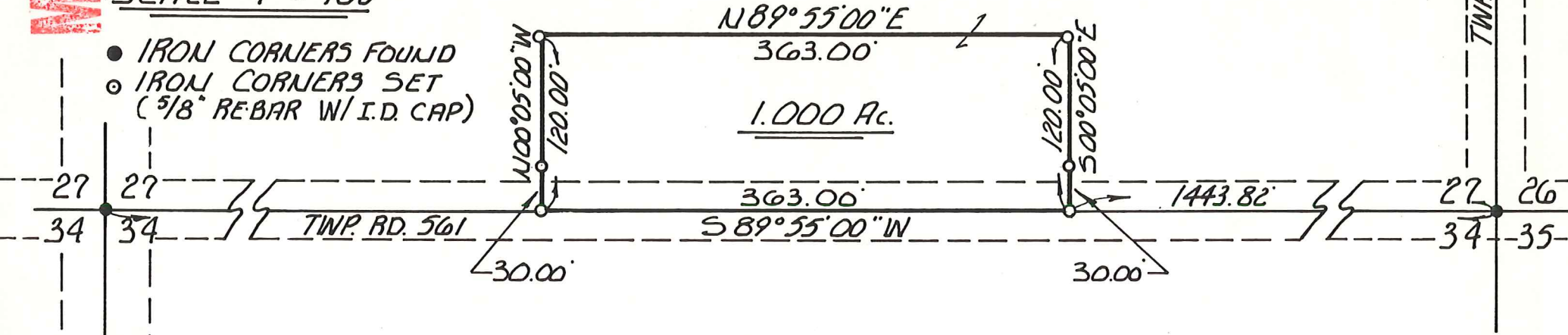

PREPARED FOR: THOMAS & BONNIE LEMON
8941 TWP. RD. 564
HOLMESVILLE, OHIO 44633

I CERTIFY THIS SURVEY TO BE CORRECT
TO THE BEST OF MY KNOWLEDGE

William R. Gasbarre
WM. R. GASBARRE, P.S. 6529
R. W. GASBARRE & ASSOC. INC.
P.O. BOX 44
401 SOUTH MARKET ST.
WOOSTER, OHIO 44691
216-264-9499

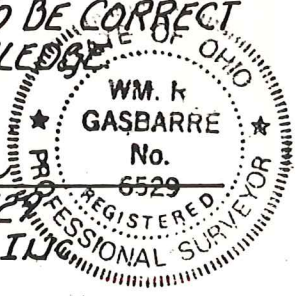

COMPLETED APRIL 3, 1986