

SURVEY FOR ALVIN J. STUTZMAN
Sec. 27, Prairie Twp.
Holmes County, Ohio

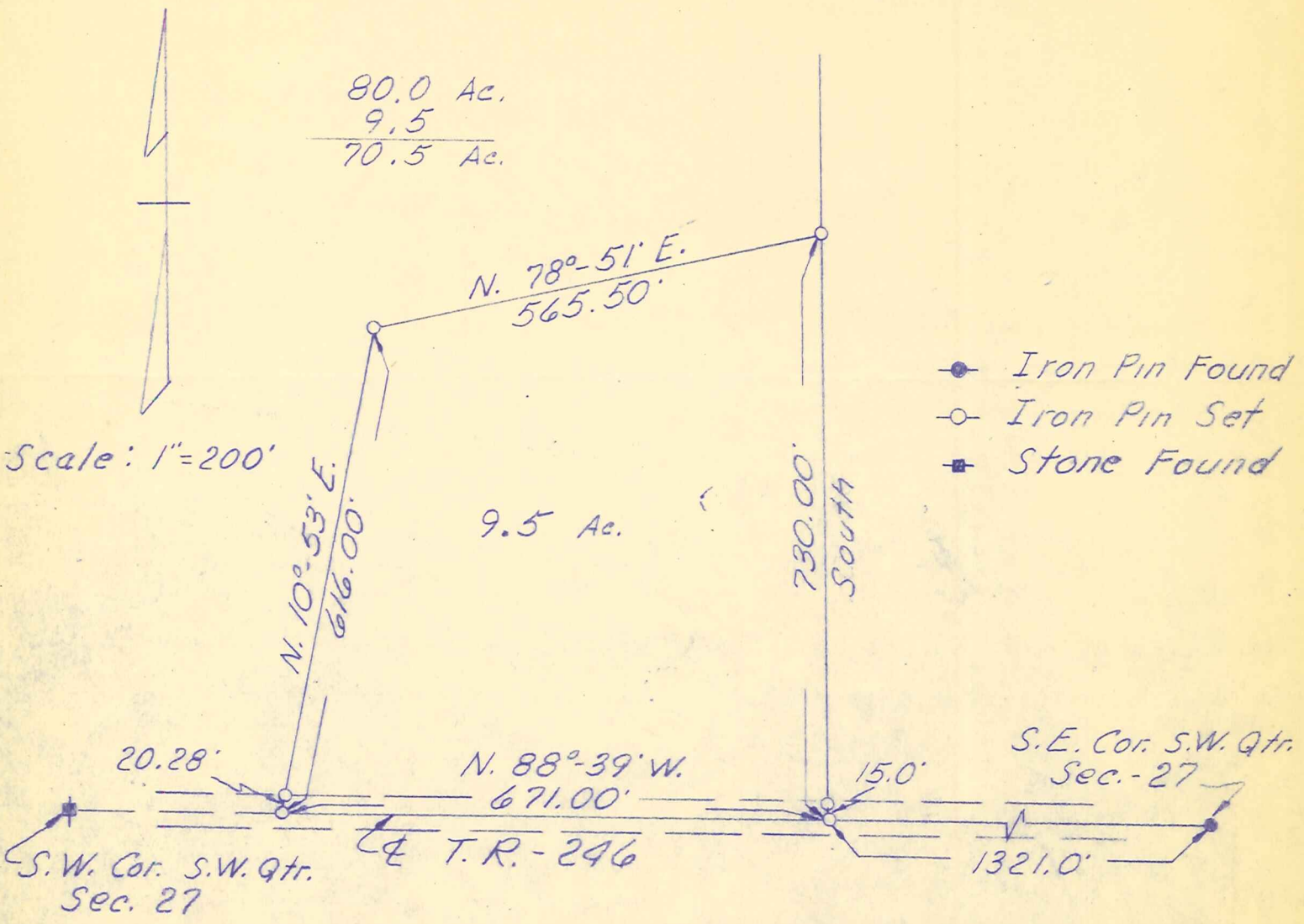

I hereby certify the above to be a correct plat and true return of field notes of a survey for Alvin J. Stutzman in Sec. 27, T-14-N, R-13-W, Prairie Township, Holmes County, Ohio made March 30, 1967.

Clyde E. Purdy
Clyde E. Purdy R. S. 4900