

PRAIRIE TOWNSHIP
 S.E. QTR. SECTION 26
 T-14 N; R-13 W
 HOLMES COUNTY, OHIO

SURVEYED FOR: MELVIN J. MILLER

REFERENCES

- O.R. VOL. 252 PAGE 2601
- O.R. VOL. 261 PAGE 221
- O.R. VOL. 290 PAGE 3063
- O.R. VOL. 264 PAGE 1539
- PLAT VOL. 12 PAGE 972

LEVI R. WEAVER
 SUSIE J. WEAVER
 O.R. 261-221

PRAIRIE TOWNSHIP SUBDIVISION NO. 5
 LOT 2 (P. 19-5417)

BRADY J. YODER
 BRIANNE E. YODER
 O.R. 290-3063

MELVIN J. MILLER
 MARY LOU MILLER
 O.R. 264-1539
 PN 17-00265.001

MARLIN J. COBLENTZ
 ERMA COBLENTZ
 O.R. 252-2601

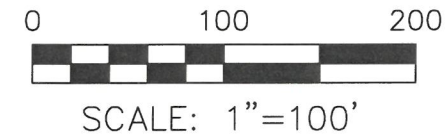
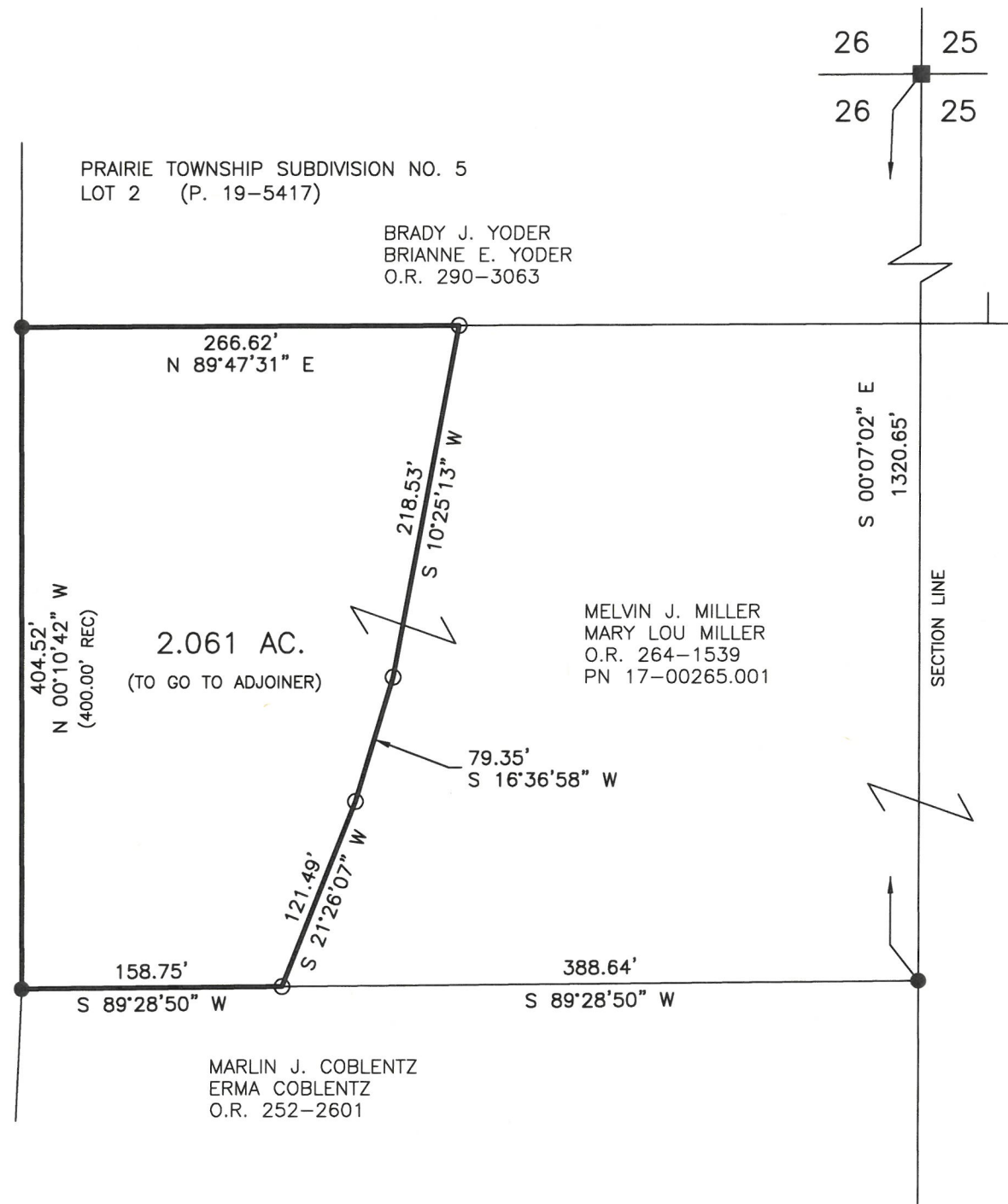

- STONE FOUND
- 5/8" REBAR FOUND
UNLESS OTHERWISE NOTED
- 5/8" REBAR SET WITH I.D. CAP
MARKED "BAKER SURVEYING"

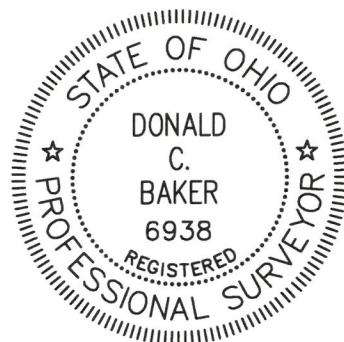

I CERTIFY THIS SURVEY TO BE CORRECT
 TO THE BEST OF MY KNOWLEDGE.

Donald C. Baker

DONALD C. BAKER P.S. 6938

DATE: MAY 5, 2026

TAB

FILE NAME: WORK7\S-26-423\LDM

ENGINEERING ASSOCIATES, INC. DBA BAKER SURVEYING

BASIS OF BEARINGS FROM OHIO STATE PLANE
 COORDINATE SYSTEM, NORTH ZONE,
 N.A.D. 83, 2011 ADJUSTMENT



BAKER SURVEYING
 138 N. CLAY STREET
 MILLERSBURG, OHIO 44654
 PH. 330-674-4788
 EMAIL: bakersurveying@gmail.com