

PRAIRIE TOWNSHIP  
 S.E. QTR. SECTION 26  
 T-14 N; R-13 W  
 HOLMES COUNTY, OHIO

SURVEYED FOR: MARLIN COBLENTZ

REFERENCES

- O.R. VOL. 252 PAGE 2601
- O.R. VOL. 254 PAGE 741
- PLAT VOL. 12 PAGE 174
- PLAT VOL. 14 PAGE 614

BASIS OF BEARINGS FROM OHIO STATE  
 PLANE COORDINATE SYSTEM, NORTH ZONE,  
 N.A.D. 83, 2011 ADJUSTMENT

MASTER PLAT

- ACTION 1) CONVEY 4.262 ACRES
- ACTION 2) CONVEY 2.756 ACRES



I CERTIFY THIS SURVEY TO BE CORRECT  
 TO THE BEST OF MY KNOWLEDGE.

*Donald C. Baker*

DONALD C. BAKER P.S. 6938  
 DATE: APRIL 29, 2025 UPDATED: MAY 7, 2026  
 TAB  
 FILE NAME: WORK7\S-216-25\CNK

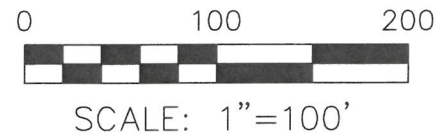

- STONE FOUND
- 5/8" REBAR FOUND  
UNLESS OTHERWISE NOTED
- 5/8" REBAR SET WITH I.D. CAP  
I.D. CAP MARKED "BAKER 6938"

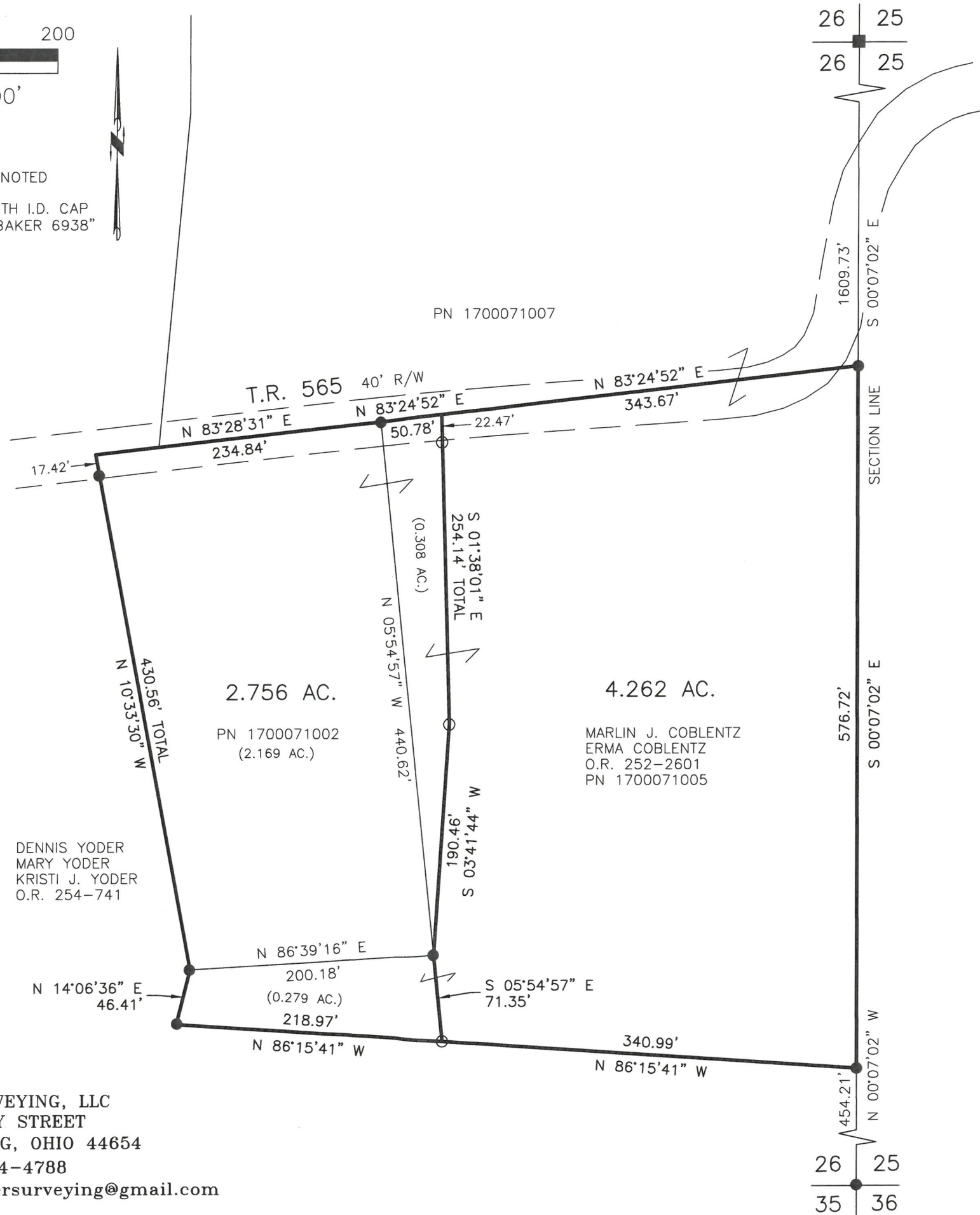

BAKER SURVEYING, LLC  
 138 N. CLAY STREET  
 MILLERSBURG, OHIO 44654  
 PH. 330-674-4788  
 EMAIL: bakersurveying@gmail.com