

PRAIRIE TOWNSHIP
 S.W. QTR. SECTION 26
 T-14 N; R-13 W
 HOLMES COUNTY, OHIO

SURVEYED FOR: OWEN TROYER

0 100 200



SCALE: 1"=100'

- 5/8" REBAR FOUND
UNLESS OTHERWISE NOTED
- 5/8" REBAR SET WITH I.D. CAP
I.D. CAP MARKED "BAKER
SURVEYING LLC"

REFERENCES

O.R. VOL. 157 PAGE 189
 O.R. VOL. 257 PAGE 1053
 PLAT VOL. 13 PAGE 164
 PLAT VOL. 12 PAGE 941

BASIS OF BEARINGS FROM OHIO STATE PLANE
 COORDINATE SYSTEM, NORTH ZONE,
 N.A.D. 83, 2011 ADJUSTMENT



I CERTIFY THIS SURVEY TO BE CORRECT
 TO THE BEST OF MY KNOWLEDGE.

AL
 AARON L. GERBER P.S. 8379
 DATE: SEPT. 5, 2023
 ALG
 FILE NAME: WORK5\S-508-23\CNK

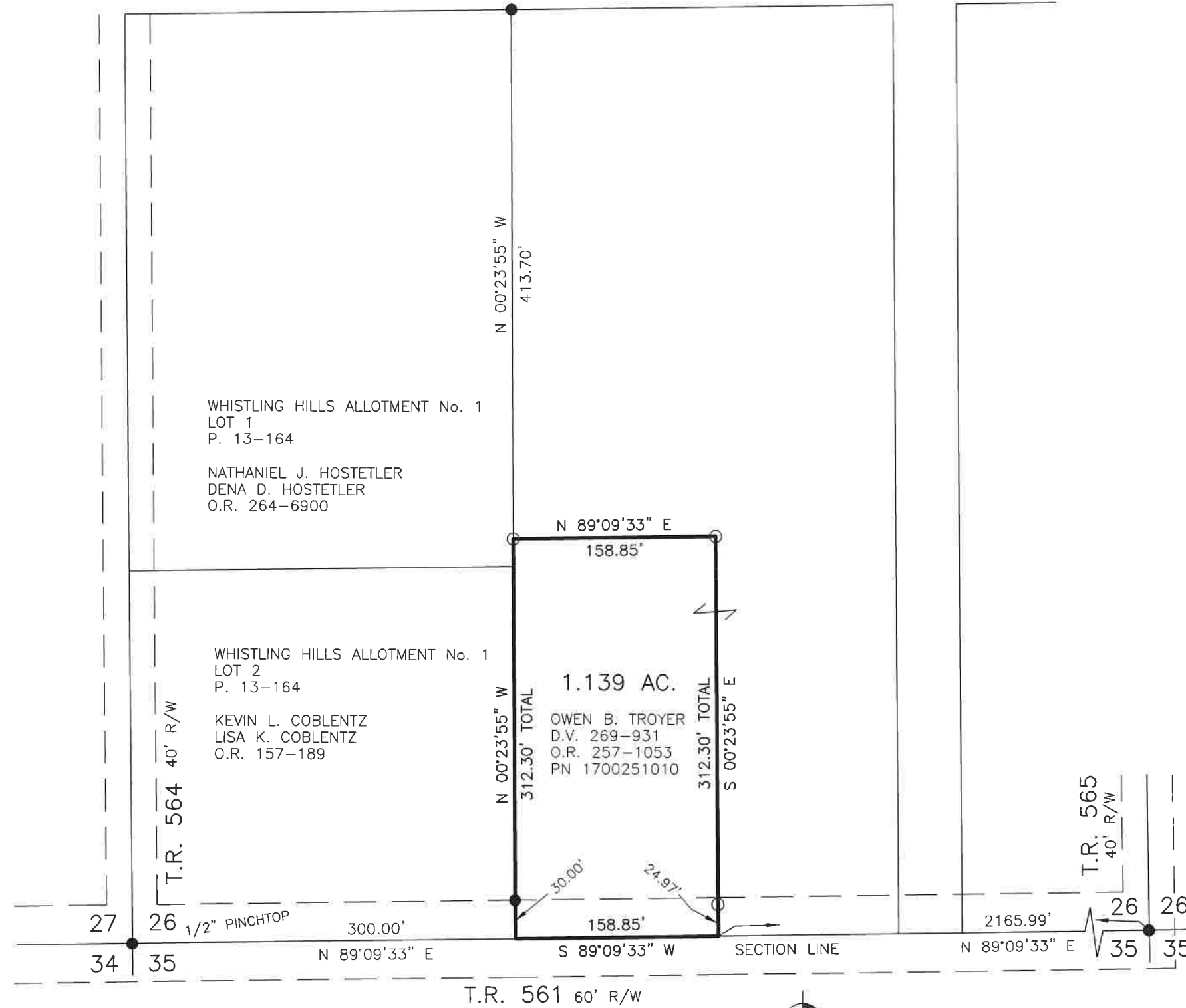

BAKER SURVEYING, LLC
 138 N. CLAY STREET
 MILLERSBURG, OHIO 44654
 PH. 330-674-4788
 EMAIL: bakersurveying@gmail.com