

PRAIRIE TOWNSHIP  
S.W. QTR. SECTION 26  
T-14 N; R-13 W  
HOLMES COUNTY, OHIO

SURVEYED FOR: GARY SHETLER



SCALE: 1"=200'

- 5/8" REBAR FOUND UNLESS OTHERWISE NOTED
- 5/8" REBAR SET WITH I.D. CAP I.D. CAP MARKED "BAKER SURVEYING LLC"

REFERENCES

- DEED VOL. 277 PAGE 33
- O.R. VOL. 242 PAGE 70
- O.R. VOL. 196 PAGE 2758
- O.R. VOL. 261 PAGE 3767
- PLAT VOL. 10 PAGE 539
- PLAT VOL. 19 PAGE 1014
- PLAT VOL. 12 PAGE 941

BASIS OF BEARINGS FROM OHIO STATE PLANE COORDINATE SYSTEM, NORTH ZONE, N.A.D. 83, 2011 ADJUSTMENT

MASTER PLAT

- ACTION 1) CONVEY 0.974 ACRES TO ADJOINER
- ACTION 2) CONVEY 13.120 ACRES TO ADJOINER
- ACTION 3) CONVEY 19.077 ACRES

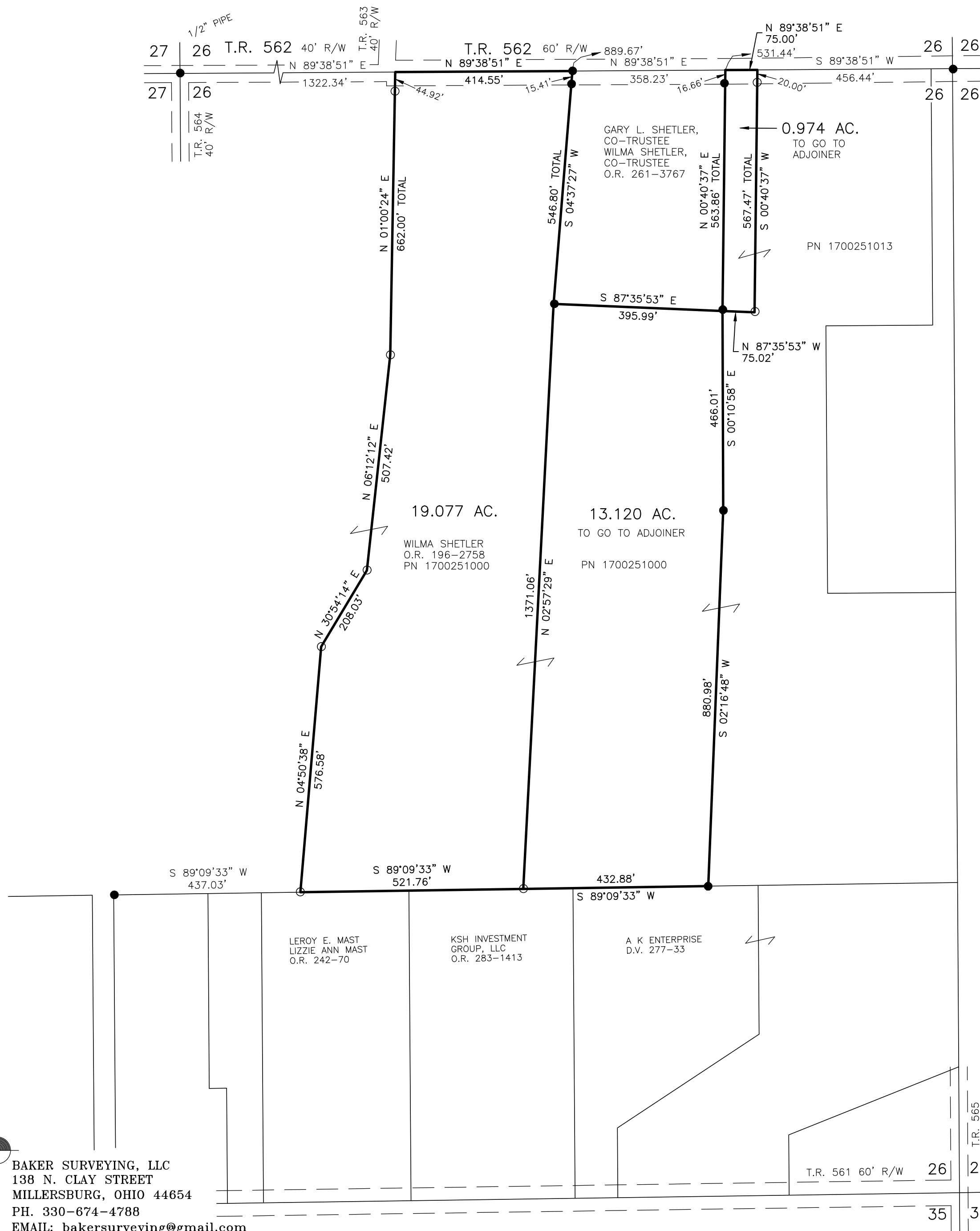

I CERTIFY THIS SURVEY TO BE CORRECT TO THE BEST OF MY KNOWLEDGE.

*A.L.G.*  
AARON L. GERBER P.S. 8379  
DATE: OCT. 12, 2022  
ALG  
FILE NAME: WORK5\S-539-22\CNK



BAKER SURVEYING, LLC  
138 N. CLAY STREET  
MILLERSBURG, OHIO 44654  
PH. 330-674-4788  
EMAIL: bakersurveying@gmail.com