

PRAIRIE TOWNSHIP

SECTIONS 25 & 26

T-14 N R-13 W

HOLMES COUNTY, OHIO

ROAD VACATION PLAT

TWP. RD. 562 (60' RIGHT-OF-WAY)

(ROAD RECORD 2 PAGE 151)

0 150 300 600

SCALE: 1" = 300'

- STONE FOUND
- IRON PIN FOUND
- △ R.R. SPIKE SET
- 5/8" REBAR WITH I.D. CAP SET
I.D. CAP MARKED "BAKER 6938"

REFERENCES:

- PLAT VOL. 2 PAGE 190
- PLAT VOL. 6 PAGE 87
- DEED VOL. 168 PAGE 282
- DEED VOL. 192 PAGE 681
- DEED VOL. 204 PAGE 198
- BEARINGS FROM ROAD RECORD 2 PAGE 151

NOTE:

FROM PT. A TO PT. B THE OLD ROAD IS VISIBLE, HOWEVER, FROM PT. B TO PT. C THERE IS NO PHYSICAL EVIDENCE. THE INTENTION OF THIS PLAT IS THE VACATION OF TWP. RD. 562 FROM PT. A TO ITS INTERSECTION WITH TWP. RD. 560.

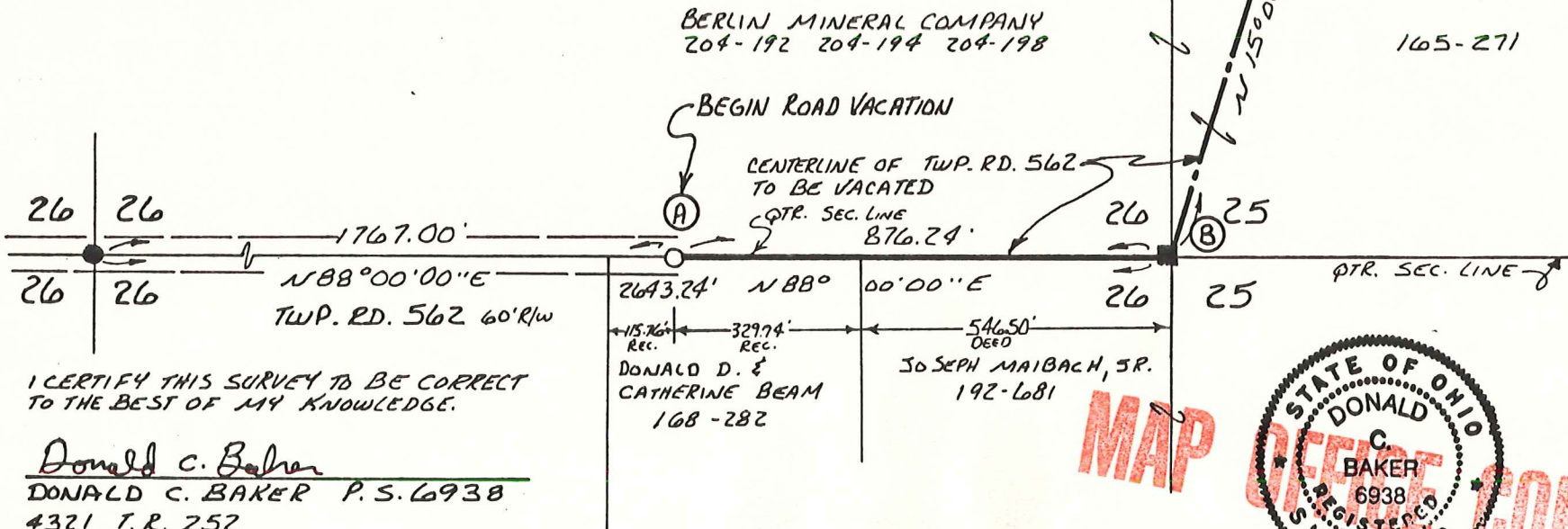

I CERTIFY THIS SURVEY TO BE CORRECT TO THE BEST OF MY KNOWLEDGE.

Donald C. Baker
 DONALD C. BAKER P.S. 6938
 4321 T.R. 252
 GLENMONT, OHIO 44628
 MARCH 22, 1991

MAP

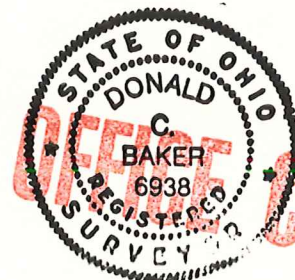

COPY