

PRAIRIE TOWNSHIP  
 N.E. QTR. SECTION 26  
 TWP. 14 N RANGE 13 W  
 HOLMES COUNTY, OHIO

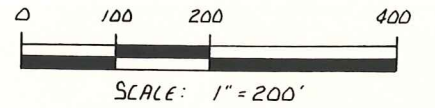

- STONE WITH "X" FOUND
- IRON PIN FOUND
- 5/8" REBAR WITH I.D. CAP SET

REFERENCES:

PLAT VOL. 6 PAGE 87  
 BEARINGS FROM PLAT  
 RECORD 2 PAGE 190

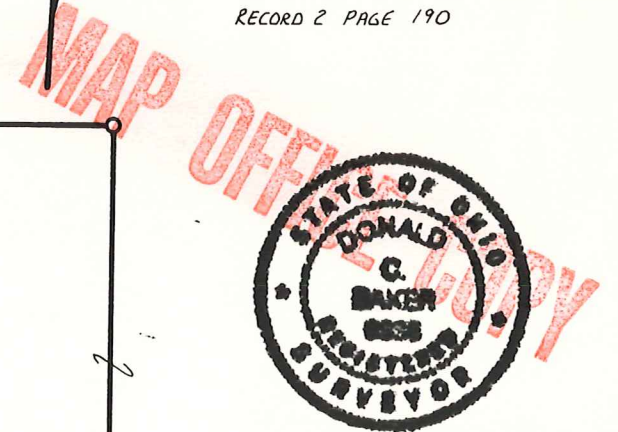

I CERTIFY THIS SURVEY TO BE CORRECT  
 TO THE BEST OF MY KNOWLEDGE.

*Donald C. Baker*  
 DONALD C. BAKER P.S. 6938  
 4321 T.R. 252  
 GLENMONT, OH. P.H. 377-4177

NOV. 12, 1987

QTR. SEC. LINE ↗

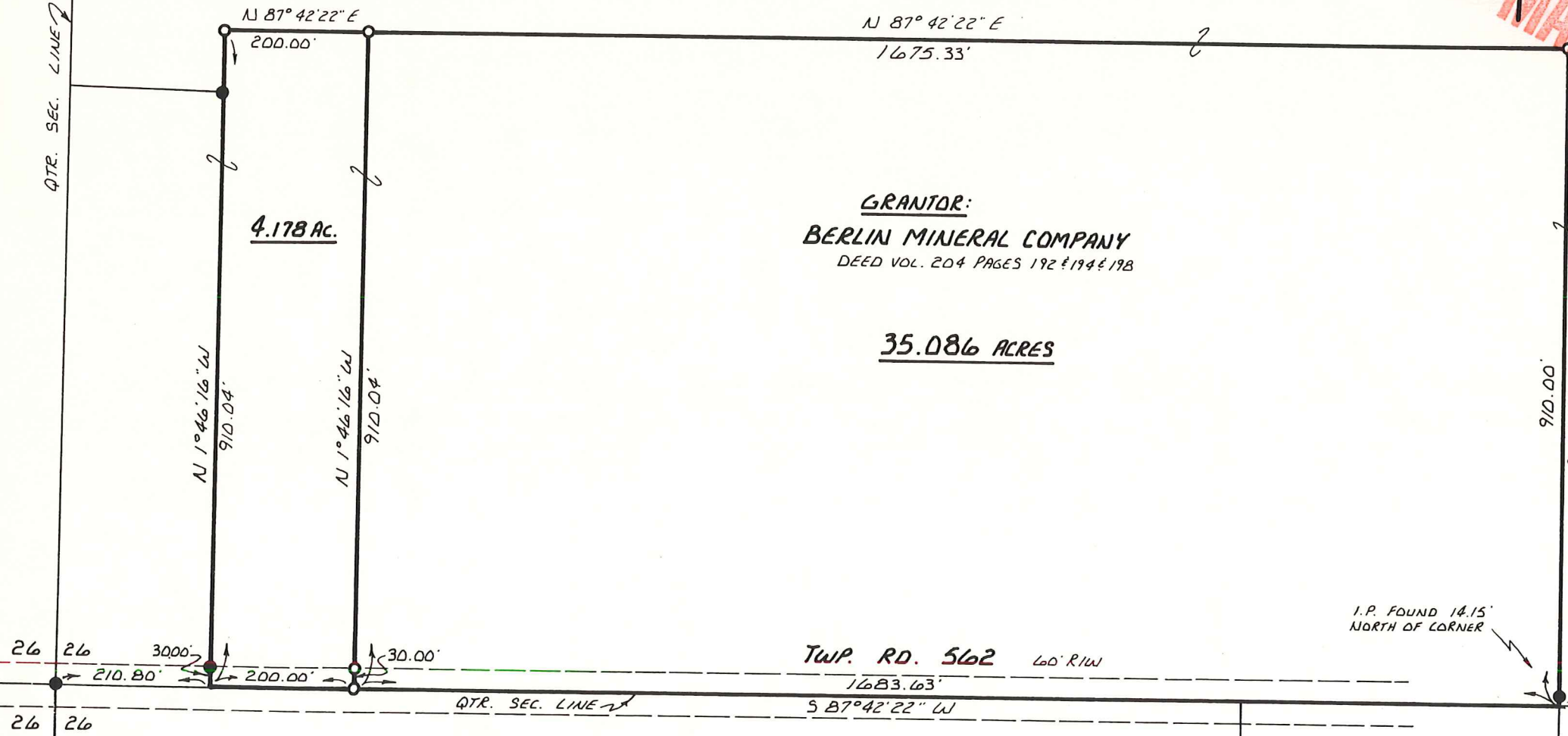

GRANTOR:  
**BERLIN MINERAL COMPANY**  
 DEED VOL. 204 PAGES 192 & 194 & 198

35.086 ACRES

I.P. FOUND 14.15'  
 NORTH OF CORNER

DONALD & CATHERINE BEAM  
 168-282