

PRAIRIE TOWNSHIP
 S.W. QTR. SEC. 25
 TWP. 14 R-13
 HOLMES COUNTY
 OHIO

SURVEY FOR
 OBED J. TROYER

APRIL 1973

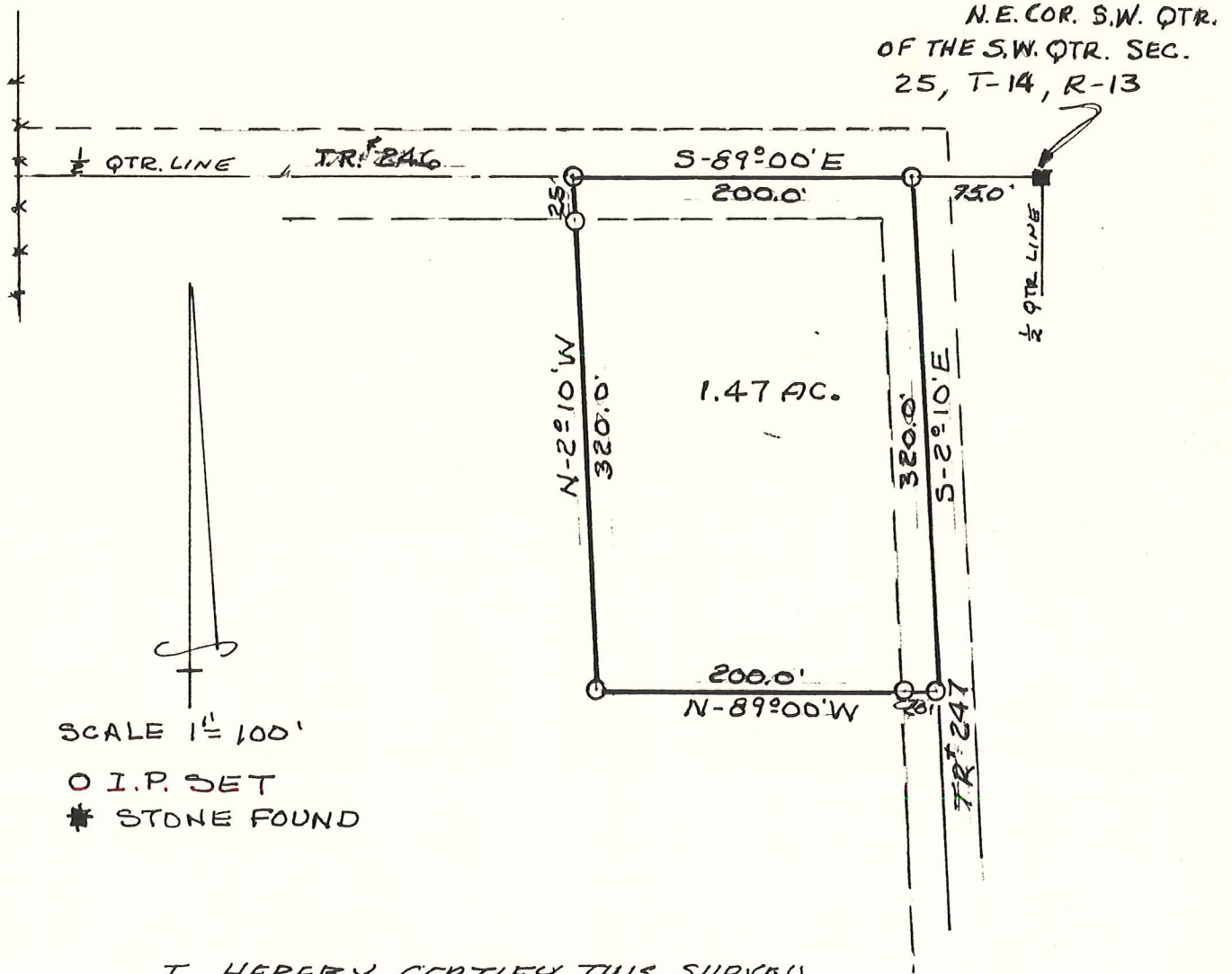

SCALE 1" = 100'

O I.P. SET
 * STONE FOUND

I HEREBY CERTIFY THIS SURVEY
 TO BE CORRECT TO THE BEST OF MY
 KNOWLEDGE.

Clyde E. Purdy
 CLYDE E. PURDY
 PUNBY
 R.S. #4900
 REGISTERED
 SURVEYOR

MAP OFFICE COPY