

PRAIRIE TOWNSHIP  
 S.W. QTR. FRACTIONAL SECTION 18  
 T-13 N; R-13 W  
 HOLMES COUNTY, OHIO

SURVEYED FOR: EDWARD MILLER

0 200 400

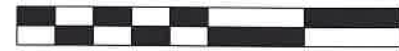

SCALE: 1"=200'

- 5/8" REBAR FOUND UNLESS OTHERWISE NOTED
- 5/8" REBAR SET WITH I.D. CAP
- I.D. CAP MARKED "BAKER SURVEYING LLC"

REFERENCES

- O.R. VOL. 285 PAGE 4027
- O.R. VOL. 285 PAGE 3368
- PLAT VOL. 19 PAGE 4951

BASIS OF BEARINGS FROM OHIO STATE PLANE COORDINATE SYSTEM, NORTH ZONE, N.A.D. 83, 2011 ADJUSTMENT

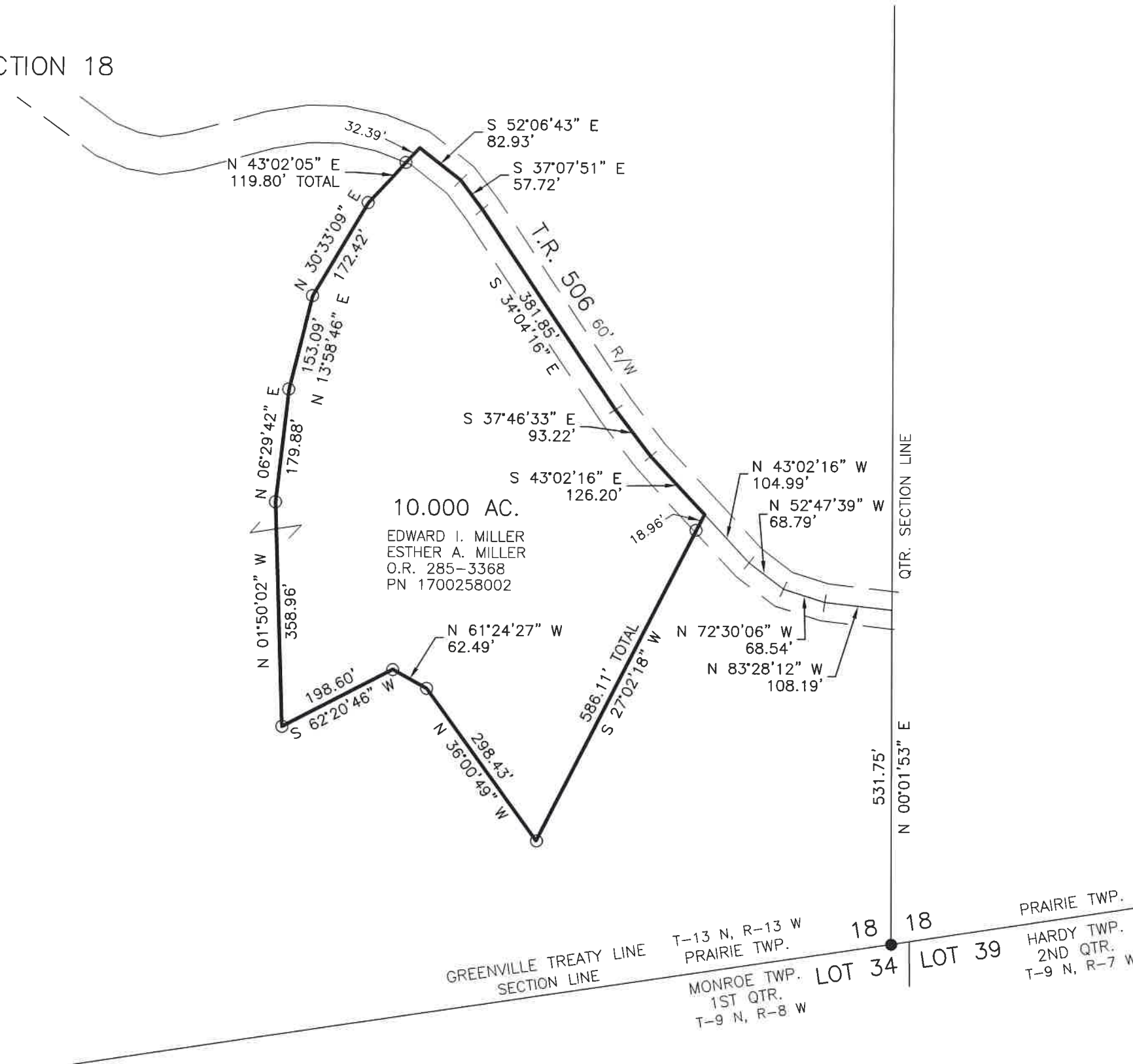

I CERTIFY THIS SURVEY TO BE CORRECT TO THE BEST OF MY KNOWLEDGE.

*AL*

AARON L. GERBER P.S. 8379

DATE: JAN. 22, 2024

ALG\TAB

FILE NAME: WORK5\S-25-24\CNK

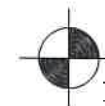

BAKER SURVEYING, LLC  
 138 N. CLAY STREET  
 MILLERSBURG, OHIO 44654  
 PH. 330-674-4788

EMAIL: [bakersurveying@gmail.com](mailto:bakersurveying@gmail.com)