

SCALE: 1" = 100'

- STONE FOUND
- IRON PIN FOUND
- 5/8" REBAR WITH I.D. CAP SET  
I.D. CAP MARKED "BAKER 6938"

REFERENCES:

- DEED VOL. 193 PAGE 207
- DEED VOL. 257 PAGE 693
- DEED VOL. 171 PAGE 343
- SURVEY RECORD 4 PAGE 267

BEARINGS FROM DEED VOL. 171  
PAGE 343

PRAIRIE TOWNSHIP  
S.E. QTR. SECTION 18  
T-13N; R-13W  
HOLMES COUNTY, OHIO

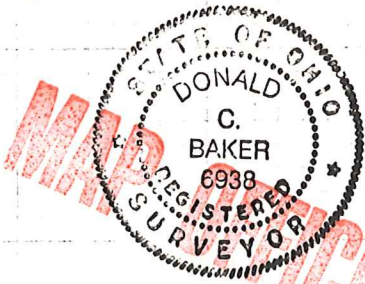
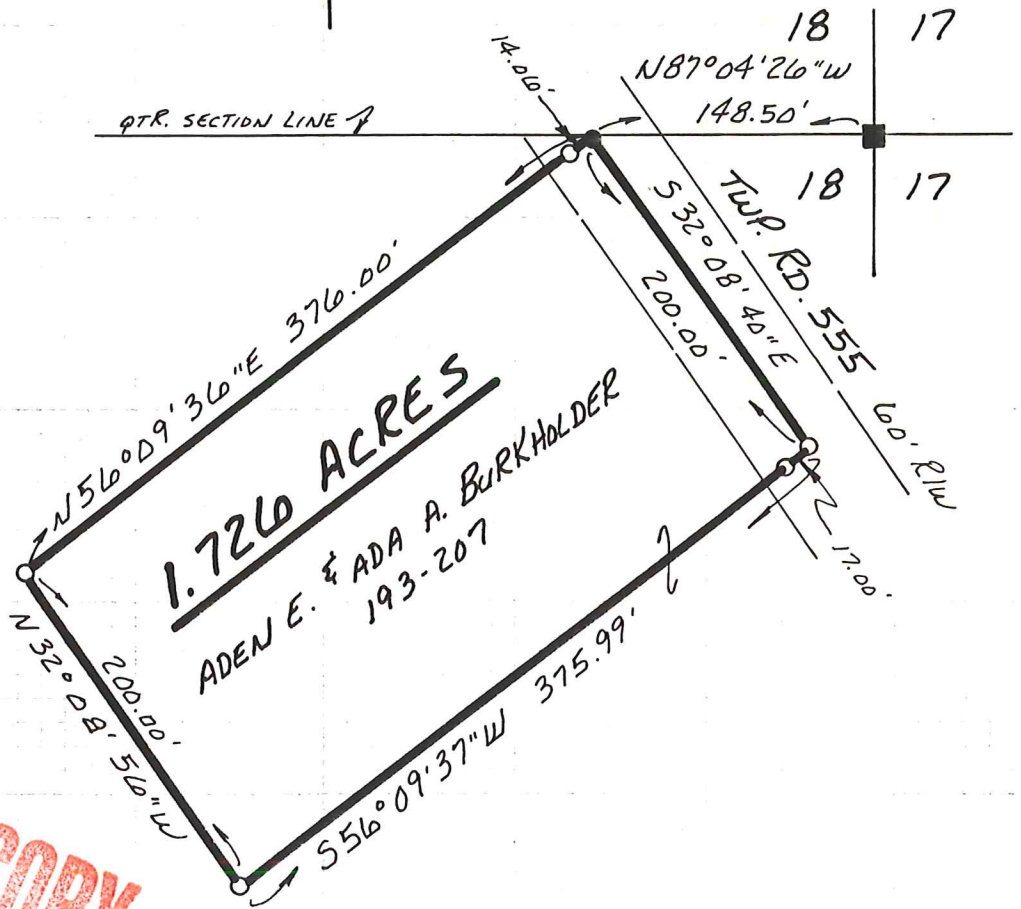

**MAP SERVICE COPY**

I CERTIFY THIS SURVEY TO BE  
CORRECT TO THE BEST OF MY  
KNOWLEDGE.

Donald C. Baker  
DONALD C. BAKER P.S. 6938  
5958 T.R. 322  
MILLERSBURG, OHIO 44654  
PH. 216 674-4788  
OCT. 13, 1993