

SCALE: 1"=200'

- STONE FOUND
- 5/8" REBAR FOUND
UNLESS OTHERWISE NOTED
- 5/8" REBAR SET WITH I.D. CAP
I.D. CAP MARKED "BAKER 6938"

PRAIRIE TOWNSHIP
N.E. QTR. SECTION 16
T-13 N; R-13 W
HOLMES COUNTY, OHIO

JUL 10 '14 AM 11:12

SURVEYED FOR: LINDA KISLING

REFERENCES

- DEED VOL. 272 PAGE 968
- O.R. VOL. 43 PAGE 788
- PLAT VOL. 19 PAGE 2117
- BEARINGS FROM PLAT VOL. 19 PAGE 2117

LAURA TROYER
D.V. 243-82
D.V. 272-968

18.579 ACRES
TO GO TO ADJOINER

LINDA C. KISLING
D.V. 268-260
O.R. 43-788

IVAN R. MILLER
ROSEMARY MILLER
O.R. 237-1062

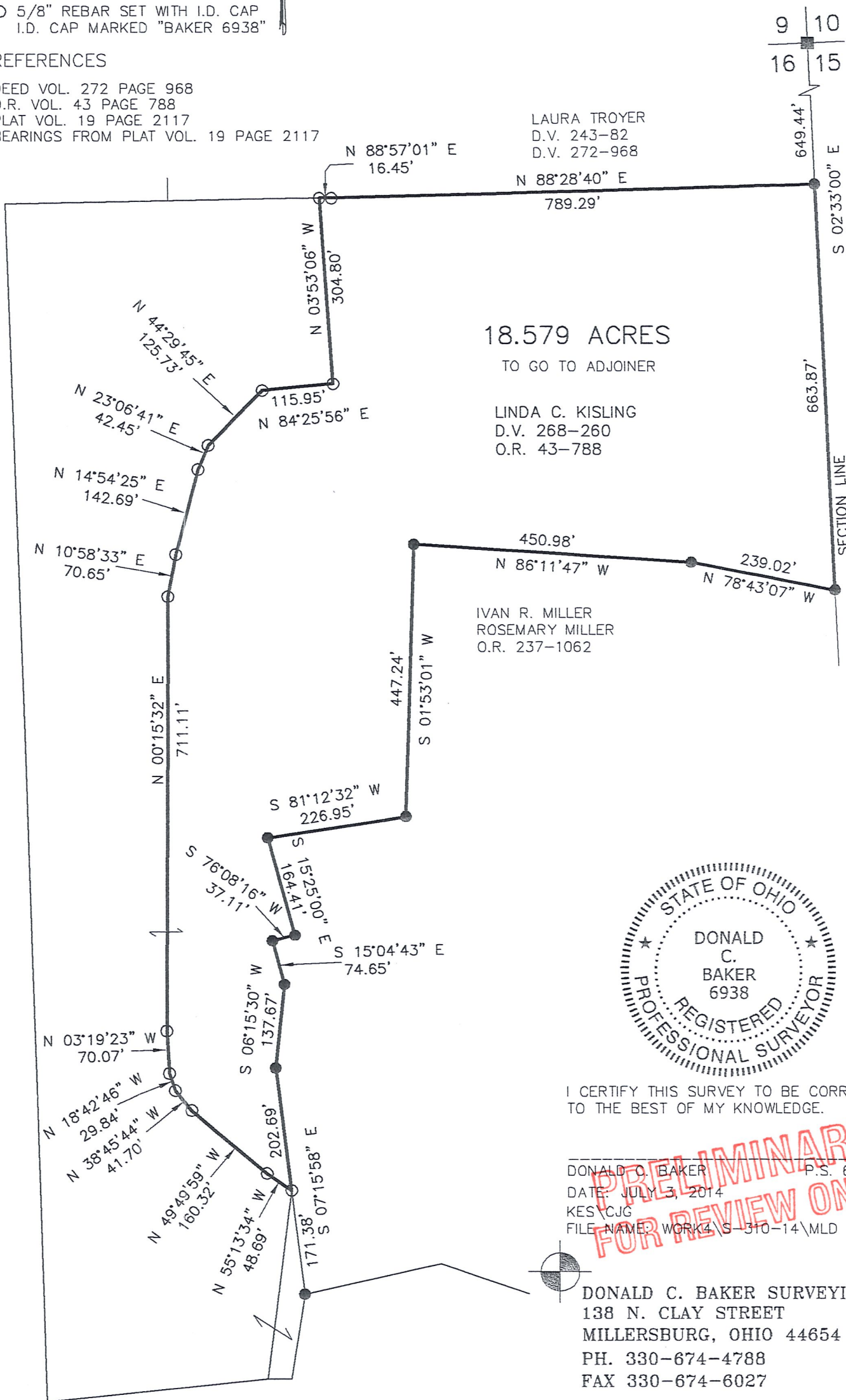

I CERTIFY THIS SURVEY TO BE CORRECT TO THE BEST OF MY KNOWLEDGE.

DONALD C. BAKER P.S. 6938
DATE: JULY 3, 2014
KES/CJG
FILE NAME: WORK4\S-310-14\MLD

PRELIMINARY FOR REVIEW ONLY

DONALD C. BAKER SURVEYING
138 N. CLAY STREET
MILLERSBURG, OHIO 44654
PH. 330-674-4788
FAX 330-674-6027