

PRAIRIE TOWNSHIP
 N.W. QTR. SECTION 15
 T-13 N; R-13 W
 HOLMES COUNTY, OHIO

SURVEYED FOR: ED MILLER

0 200 400



SCALE: 1"=200'

- ▲ R.R. SPIKE FOUND
- 5/8" REBAR FOUND
UNLESS OTHERWISE NOTED
- 5/8" REBAR SET WITH I.D. CAP
I.D. CAP MARKED "BAKER 6938"

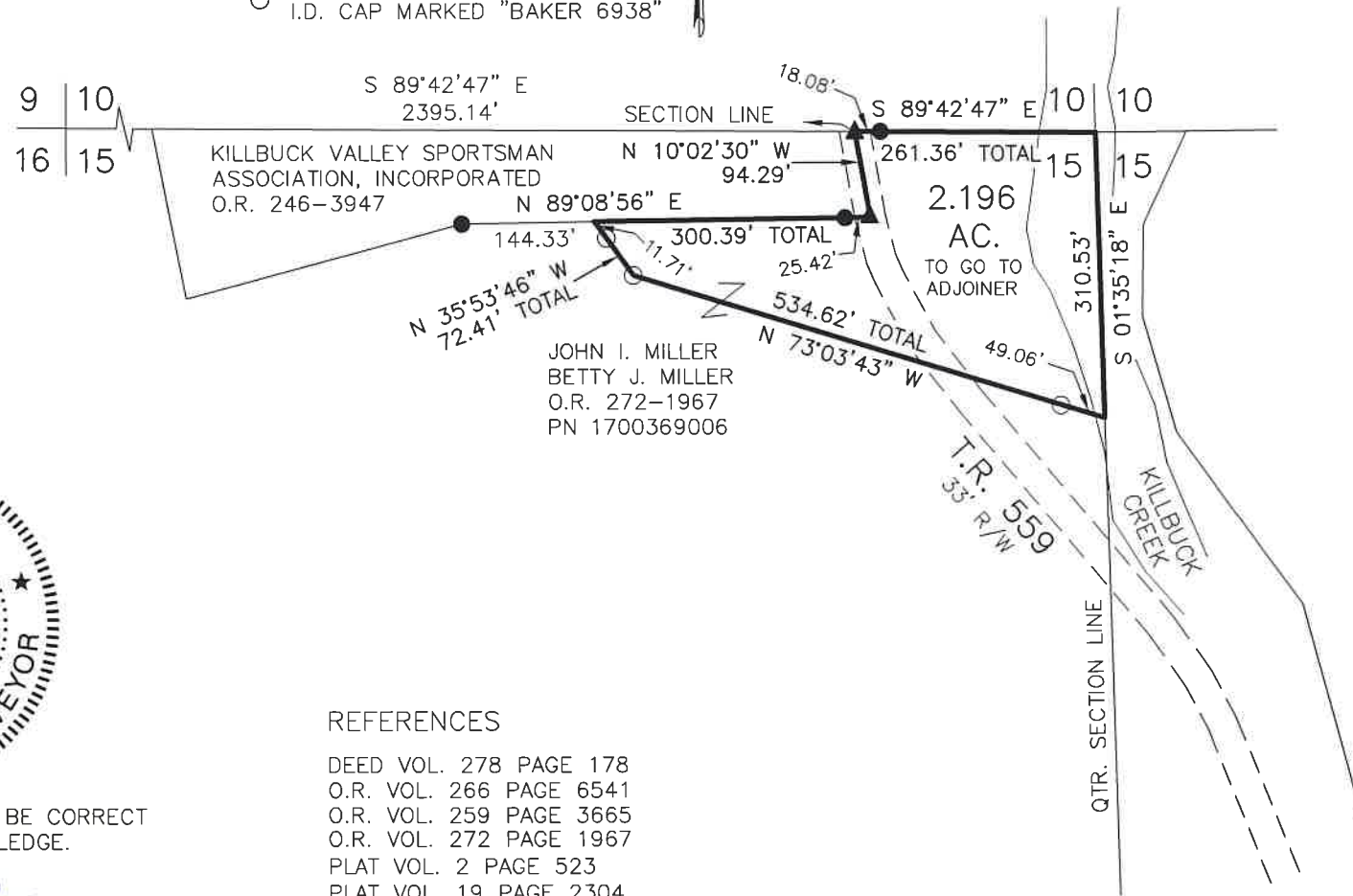

I CERTIFY THIS SURVEY TO BE CORRECT
 TO THE BEST OF MY KNOWLEDGE.

Donald C. Baker

DONALD C. BAKER P.S. 6938

DATE: APRIL 5, 2022

FDB\KES

FILE NAME: WORK6\S-707-21\CNK

REFERENCES

- DEED VOL. 278 PAGE 178
- O.R. VOL. 266 PAGE 6541
- O.R. VOL. 259 PAGE 3665
- O.R. VOL. 272 PAGE 1967
- PLAT VOL. 2 PAGE 523
- PLAT VOL. 19 PAGE 2304

BASIS OF BEARINGS FROM
 OHIO STATE PLANE COORDINATE
 SYSTEM, NORTH ZONE, N.A.D. 83
 (2011 ADJUSTMENT)

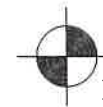

BAKER SURVEYING, LLC
 138 N. CLAY STREET
 MILLERSBURG, OHIO 44654
 PH. 330-674-4788
 EMAIL: bakersurveying@gmail.com