

PRAIRIE TOWNSHIP
 N.E. QTR. SECTION 15
 T-13 N; R-13 W
 4TH. QTR., LOT 6
 T-10 N; R-7 W
 HOLMES COUNTY, OHIO

SURVEYED FOR: HOLMES COUNTY PARK DISTRICT



SCALE: 1"=200'

- 5/8" REBAR FOUND UNLESS OTHERWISE NOTED
- 5/8" REBAR SET WITH I.D. CAP I.D. CAP MARKED "BAKER 6938"

HILLSIDE FARMS & PROPERTY, LTD.
 O.R. 248-6636

9.871 ACRES
 TO GO TO ADJOINER

SECTION 15 - 8.494 ACRES
 LOT 6 - 1.377 ACRES

KURT McDOWELL
 STACIE McDOWELL
 O.R. 244-649

REFERENCES

- O.R. VOL. 191 PAGE 1407
- O.R. VOL. 244 PAGE 649
- O.R. VOL. 248 PAGE 6636
- PLAT VOL. 2 PAGE 523
- PLAT VOL. 15 PAGE 135
- PLAT VOL. 19 PAGE 2590
- PLAT VOL. 2 PAGE 278
- BEARINGS FROM
 PLAT VOL. 2 PAGE 278

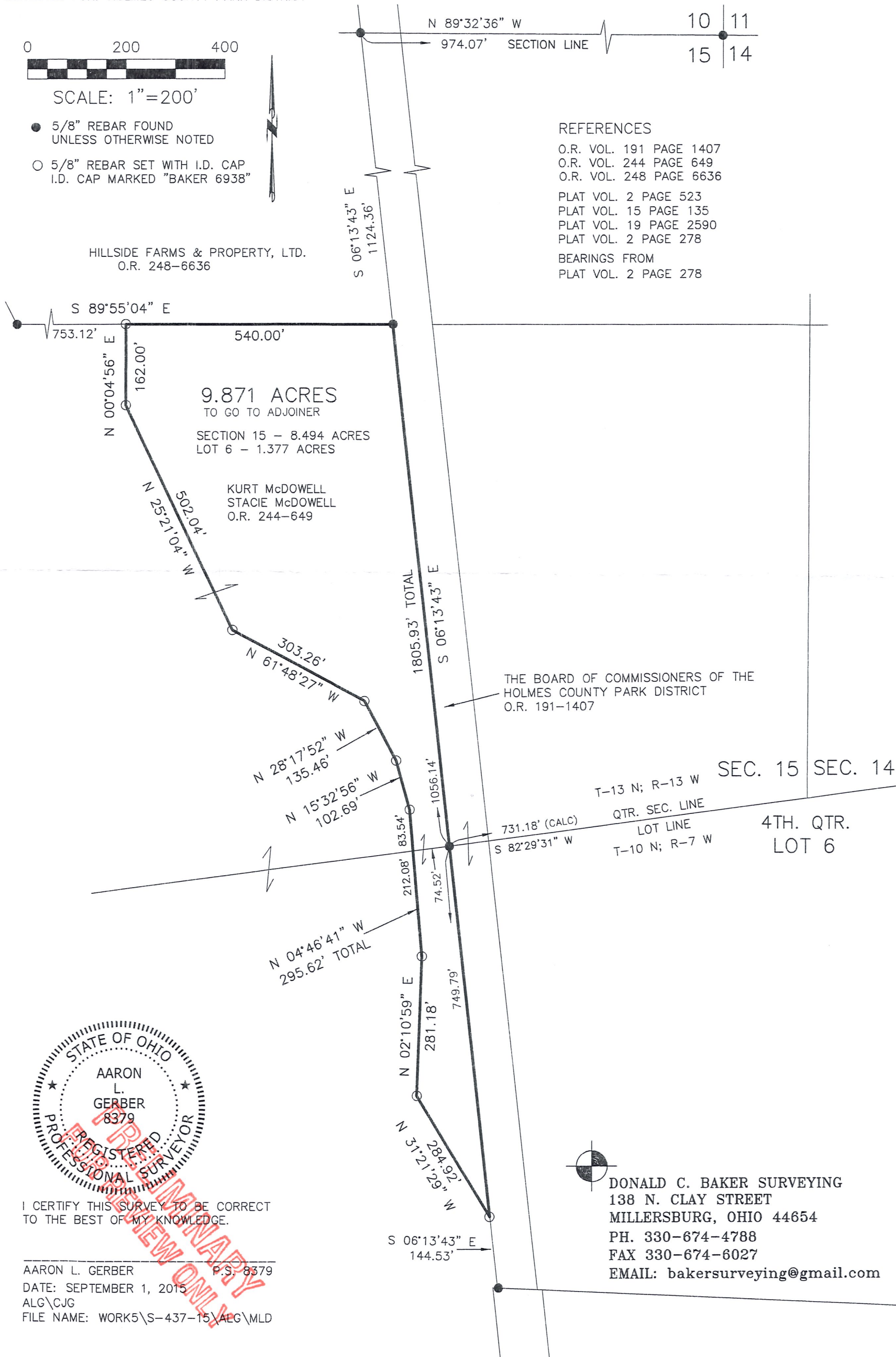

I CERTIFY THIS SURVEY TO BE CORRECT TO THE BEST OF MY KNOWLEDGE.

AARON L. GERBER P.S. 8379
 DATE: SEPTEMBER 1, 2015
 ALG\CJG
 FILE NAME: WORK5\S-437-15\ALG\MLD



DONALD C. BAKER SURVEYING
 138 N. CLAY STREET
 MILLERSBURG, OHIO 44654
 PH. 330-674-4788
 FAX 330-674-6027
 EMAIL: bakersurveying@gmail.com