

SURVEY PLAT of a 3.543 ACRE PARCEL

Of Which 1.743 Acres Is In Fractional Section 14

And

Of Which 1.800 Acres Is In Fractional Section 15

T-13-N R-13-W

Prairie Township

HOLMES COUNTY, OHIO

Grantors: Buckeye Oil Producing Co.

Deed Vol., 208, Pg. 504

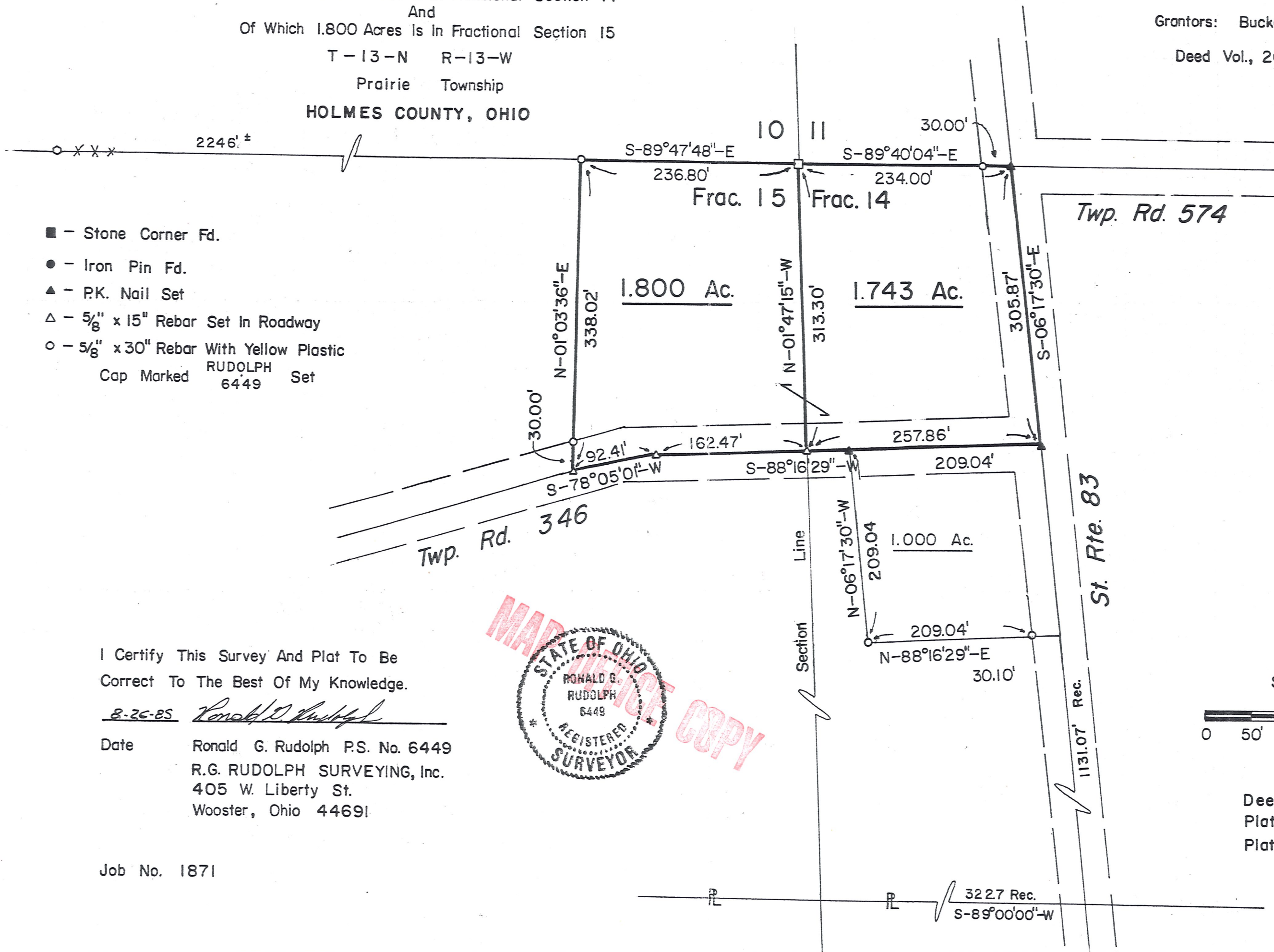

- - Stone Corner Fd.
- - Iron Pin Fd.
- ▲ - P.K. Nail Set
- △ - 5/8" x 15" Rebar Set In Roadway
- - 5/8" x 30" Rebar With Yellow Plastic Cap Marked RUDOLPH 6449 Set

I Certify This Survey And Plat To Be Correct To The Best Of My Knowledge.

8-26-85

Ronald G. Rudolph

Date Ronald G. Rudolph P.S. No. 6449
 R.G. RUDOLPH SURVEYING, Inc.
 405 W. Liberty St.
 Wooster, Ohio 44691

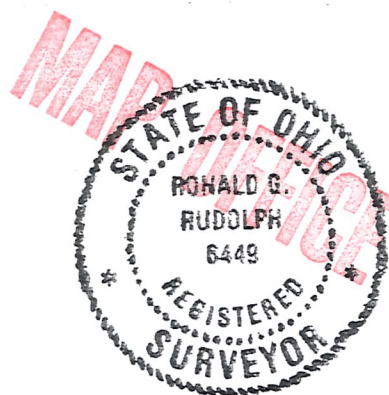

COPY

Job No. 1871

Twp. Rd. 574

Twp. Rd. 346

St. Rte. 83

Scale: 1" = 100'



References

- Deed Vol., 208, Pg. 504
- Plat Vol., 8, Pg. 730
- Plat Vol., 9, Pg. 12