

PRAIRIE TOWNSHIP  
 N.W. QTR. SECTION 14  
 T-13 N; R-13 W  
 HOLMES COUNTY, OHIO

SURVEYED FOR: SID HACKADAY

0 100 200



SCALE: 1"=100'

- 5/8" REBAR FOUND UNLESS OTHERWISE NOTED
- MAG NAIL SET
- 5/8" REBAR SET WITH I.D. CAP MARKED "BAKER SURVEYING"



BASIS OF BEARINGS FROM OHIO STATE PLANE  
 COORDINATE SYSTEM, NORTH ZONE,  
 N.A.D. 83, 2011 ADJUSTMENT

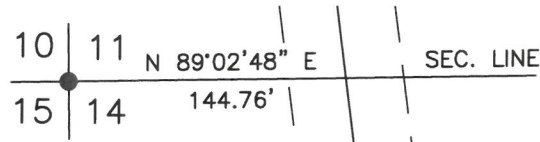

REFERENCES

- O.R. VOL. 218 PAGE 1033
- O.R. VOL. 241 PAGE 293
- O.R. VOL. 216 PAGE 3047
- DEED VOL. 271 PAGE 791
- PLAT VOL. 8 PAGE 462

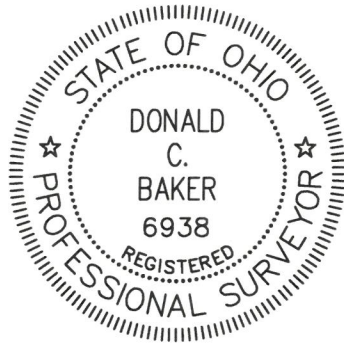
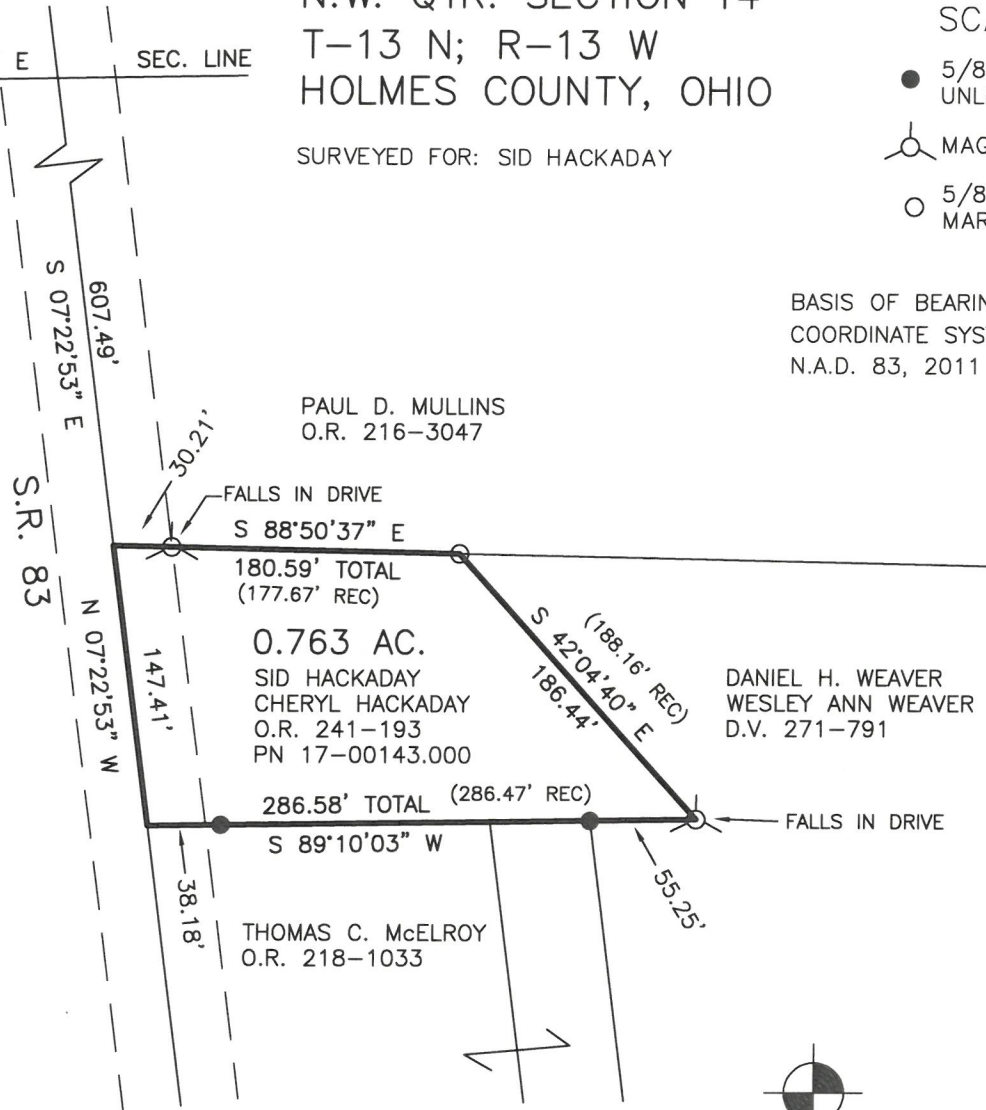

I CERTIFY THIS SURVEY TO BE CORRECT  
 TO THE BEST OF MY KNOWLEDGE.

*Donald C. Baker*

DONALD C. BAKER P.S. 6938

DATE: MAY 26, 2026

KES

FILE NAME: WORK7\S-26-436\LDM

ENGINEERING ASSOCIATES, INC. DBA BAKER SURVEYING



BAKER SURVEYING  
 138 N. CLAY STREET  
 MILLERSBURG, OHIO 44654  
 PH. 330-674-4788  
 EMAIL: [bakersurveying@gmail.com](mailto:bakersurveying@gmail.com)