



SCALE: 1"=200'

- 5/8" REBAR FOUND UNLESS OTHERWISE NOTED
- 5/8" REBAR SET WITH I.D. CAP I.D. CAP MARKED "BAKER SURVEYING LLC"

PRAIRIE TOWNSHIP
 N.E. QTR. FRACTIONAL SECTION 13
 T-13 N; R-13 W
 HOLMES COUNTY, OHIO

SURVEYED FOR: IVAN HERSHBERGER

- REFERENCES
- O.R. VOL. 278 PAGE 4036
 - O.R. VOL. 284 PAGE 1404
 - O.R. VOL. 284 PAGE 1408
 - PLAT VOL. 18 PAGE 250
 - PLAT VOL. 19 PAGE 4895

BASIS OF BEARINGS FROM OHIO STATE PLANE
 COORDINATE SYSTEM, NORTH ZONE,
 N.A.D. 83, 2011 ADJUSTMENT

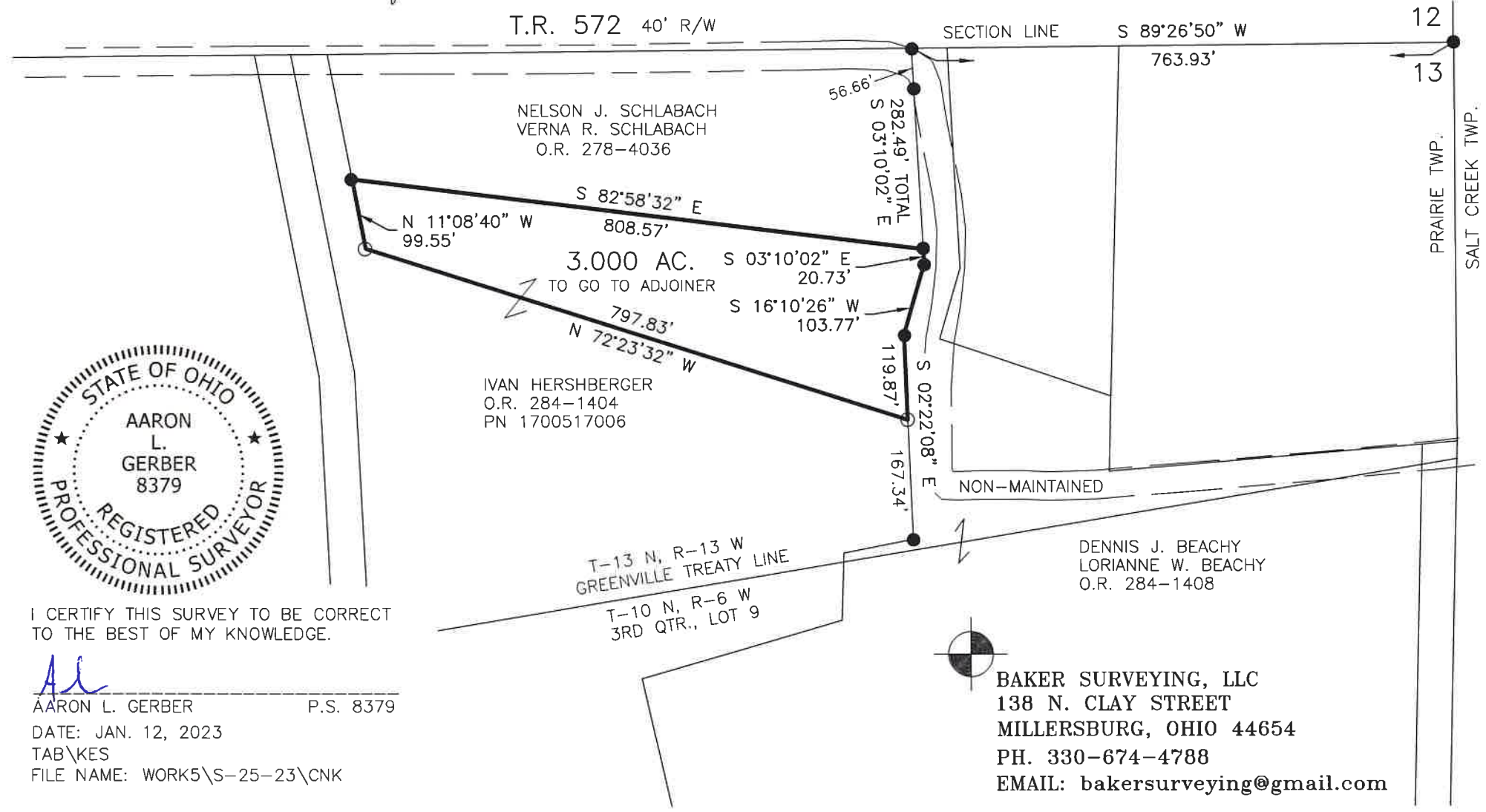

I CERTIFY THIS SURVEY TO BE CORRECT TO THE BEST OF MY KNOWLEDGE.

AL
 AARON L. GERBER P.S. 8379
 DATE: JAN. 12, 2023
 TAB\KES
 FILE NAME: WORK5\S-25-23\CNK

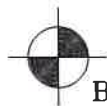

BAKER SURVEYING, LLC
 138 N. CLAY STREET
 MILLERSBURG, OHIO 44654
 PH. 330-674-4788
 EMAIL: bakersurveying@gmail.com