

0 100 200



SCALE: 1"=100'



● 5/8" REBAR FOUND
UNLESS OTHERWISE NOTED

○ 5/8" REBAR SET WITH I.D. CAP
○ I.D. CAP MARKED "BAKER
SURVEYING"

BASIS OF BEARINGS FROM OHIO STATE PLANE
COORDINATE SYSTEM, NORTH ZONE,
N.A.D. 83, 2011 ADJUSTMENT

REFERENCES

O.R. VOL. 261 PAGE 1071
PLAT VOL. 19 PAGE 5040

PRAIRIE TOWNSHIP
S.E. QTR. SECTION 12
T-13 N; R-13 W
HOLMES COUNTY, OHIO

SURVEYED FOR: JONAS HOCHSTETLER

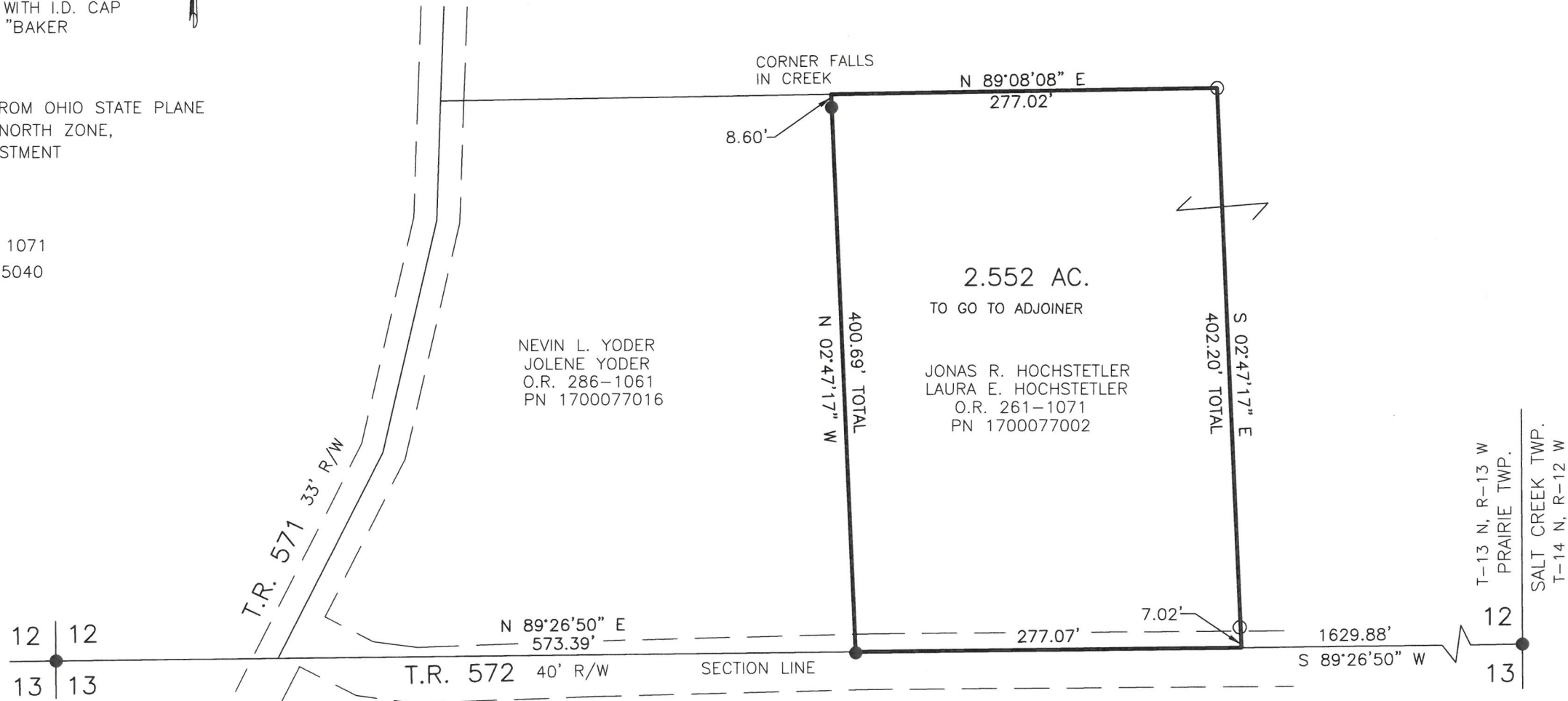

I CERTIFY THIS SURVEY TO BE CORRECT
TO THE BEST OF MY KNOWLEDGE.

DONALD C. BAKER P.S. 6938

DATE: JUNE 5, 2026

JAD

FILE NAME: WORK7\S-26-382\JAD

ENGINEERING ASSOCIATES, INC. DBA BAKER SURVEYING

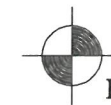

BAKER SURVEYING
138 N. CLAY STREET
MILLERSBURG, OHIO 44654
PH. 330-674-4788
EMAIL: bakersurveying@gmail.com