

PRAIRIE TOWNSHIP
 S.E. QTR. SECTION 12
 T-13 N; R-13 W
 HOLMES COUNTY, OHIO

SURVEYED FOR: JOHN WEAVER

MASTER PLAT

ACTION 1) CONVEY 2.458 ACRES TO ADJOINER
 ACTION 2) CONVEY 4.000 ACRES

0 200 400



SCALE: 1"=200'

- ▲ R.R. SPIKE FOUND
- 5/8" REBAR FOUND
UNLESS OTHERWISE NOTED
- 5/8" REBAR SET WITH I.D. CAP
I.D. CAP MARKED "BAKER
SURVEYING LLC"



REFERENCES

O.R. VOL. 246 PAGE 780
 O.R. VOL. 255 PAGE 6739
 O.R. VOL. 261 PAGE 1071
 PLAT VOL. 19 PAGE 2308
 PLAT VOL. 19 PAGE 3339

BASIS OF BEARINGS FROM
 OHIO STATE PLANE COORDINATE
 SYSTEM, NORTH ZONE, N.A.D. 83,
 2011 ADJUSTMENT



I CERTIFY THIS SURVEY TO BE CORRECT
 TO THE BEST OF MY KNOWLEDGE.

Donald C. Baker

DONALD C. BAKER P.S. 6938

DATE: SEPT. 1, 2023

KES

FILE NAME: WORK6\S-500-23\CNK

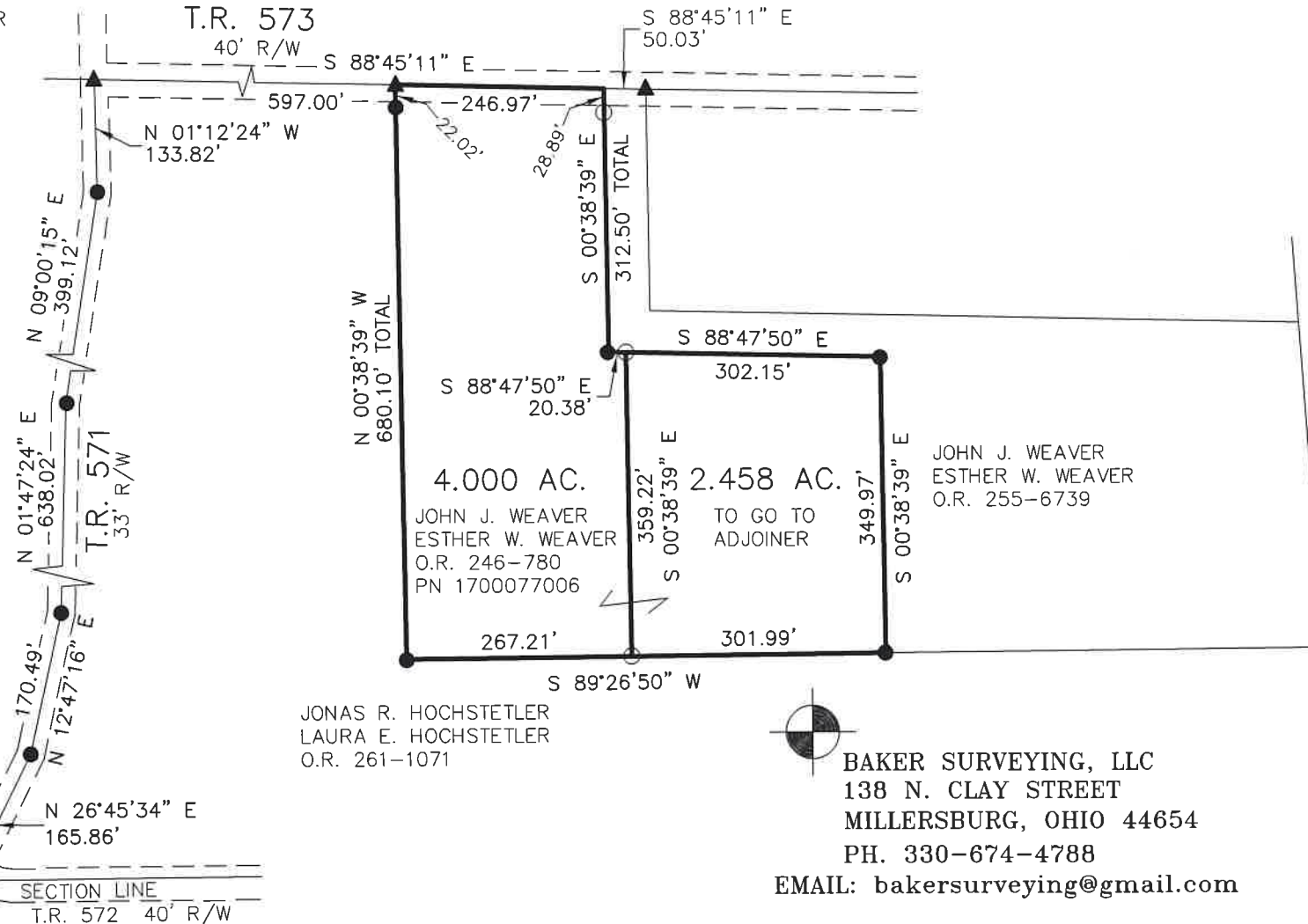

JONAS R. HOCHSTETLER
 LAURA E. HOCHSTETLER
 O.R. 261-1071



BAKER SURVEYING, LLC
 138 N. CLAY STREET
 MILLERSBURG, OHIO 44654
 PH. 330-674-4788
 EMAIL: bakersurveying@gmail.com