

PRAIRIE TOWNSHIP
 N.W. QTR. SECTION 7
 T-13 N; R-13 W
 HOLMES COUNTY, OHIO

SURVEYED FOR: WAYNE YODER



SCALE: 1"=100'

- 5/8" REBAR FOUND
UNLESS OTHERWISE NOTED
- △ R.R. SPIKE SET
- 5/8" REBAR SET WITH I.D. CAP
I.D. CAP MARKED "BAKER
SURVEYING LLC"

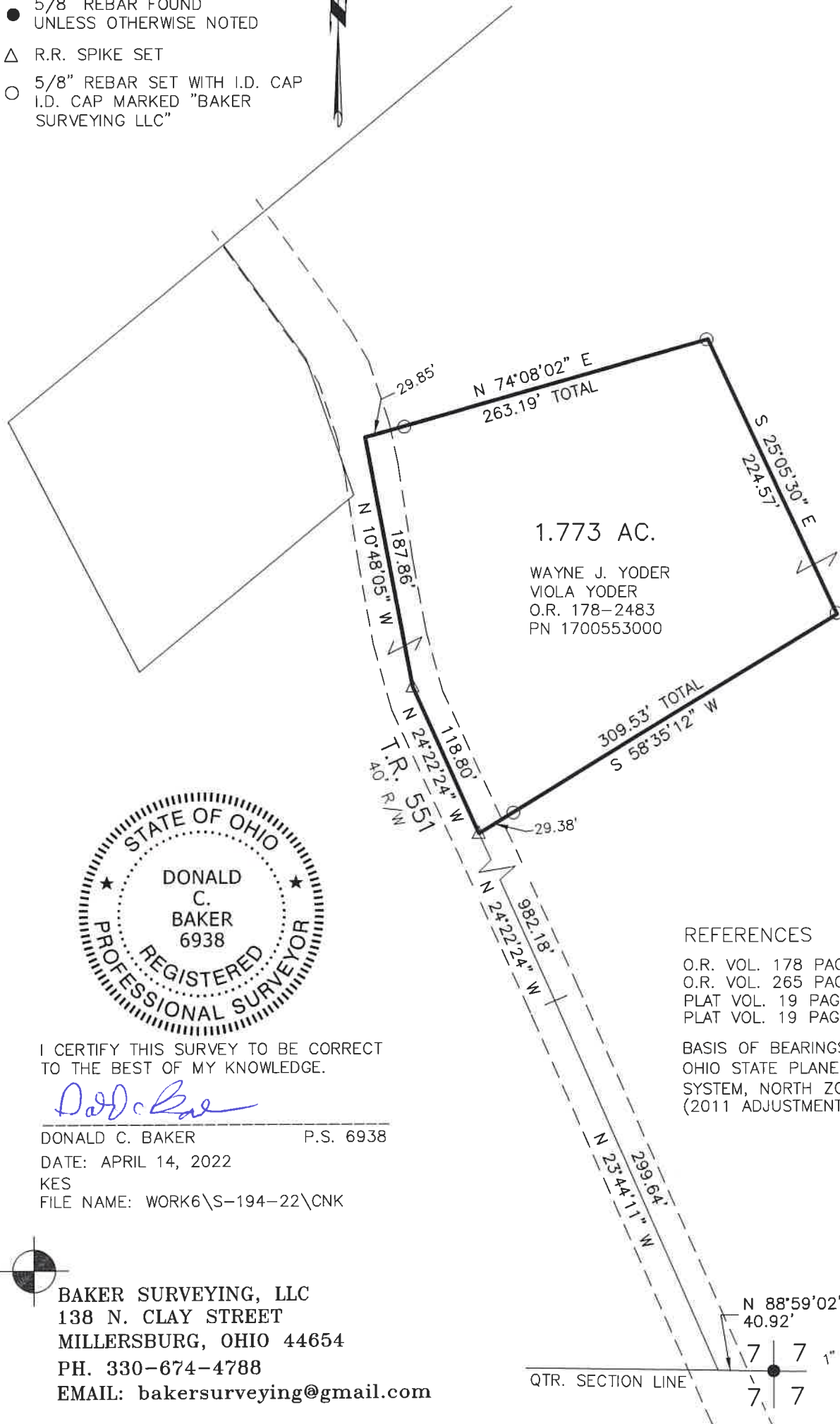

1.773 AC.
 WAYNE J. YODER
 VIOLA YODER
 O.R. 178-2483
 PN 1700553000



I CERTIFY THIS SURVEY TO BE CORRECT
 TO THE BEST OF MY KNOWLEDGE.

Donald C. Baker

DONALD C. BAKER P.S. 6938
 DATE: APRIL 14, 2022
 KES
 FILE NAME: WORK6\S-194-22\CNK

REFERENCES

- O.R. VOL. 178 PAGE 2483
- O.R. VOL. 265 PAGE 2076
- PLAT VOL. 19 PAGE 328
- PLAT VOL. 19 PAGE 3569

BASIS OF BEARINGS FROM
 OHIO STATE PLANE COORDINATE
 SYSTEM, NORTH ZONE, N.A.D. 83
 (2011 ADJUSTMENT)

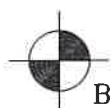

BAKER SURVEYING, LLC
 138 N. CLAY STREET
 MILLERSBURG, OHIO 44654
 PH. 330-674-4788
 EMAIL: bakersurveying@gmail.com

