

PRAIRIE TOWNSHIP  
 S.E. QTR. SECTION 7  
 T-13 N; R-13 W  
 HOLMES COUNTY, OHIO

SURVEYED FOR: LINDA BRAGG

REFERENCES

- DEED VOL. 268 PAGES 35 & 320
- DEED VOL. 271 PAGE 84
- O.R. VOL. 197 PAGES 2027 & 2035
- PLAT VOL. 14 PAGE 962
- PLAT VOL. 19 PAGE 1046
- BEARINGS FROM PLAT VOL. 14 PAGE 962

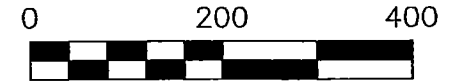
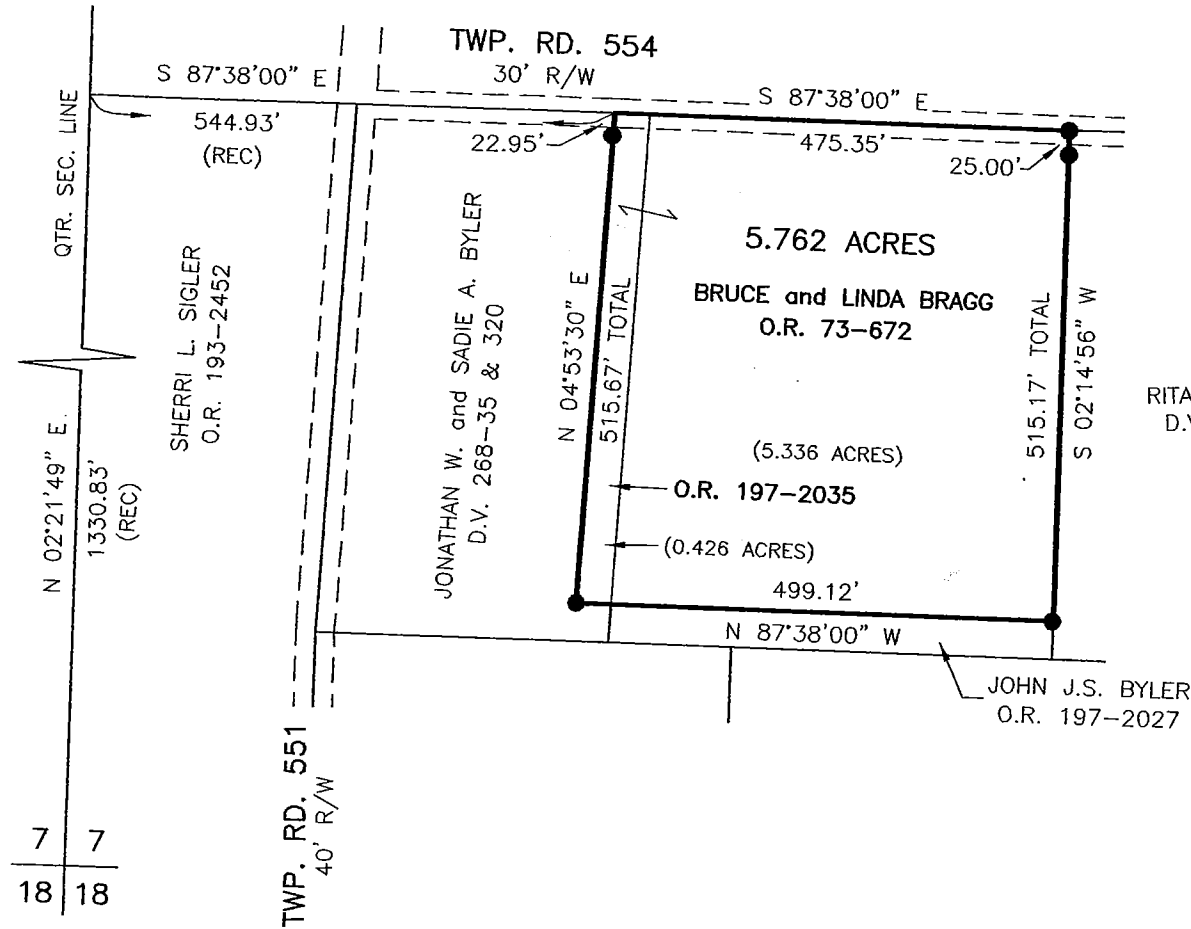

SCALE: 1"=200'

● 5/8" REBAR FOUND  
 UNLESS OTHERWISE NOTED

RITA M. TUCKER  
 D.V. 271-84

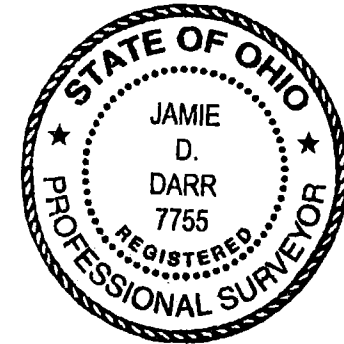

I CERTIFY THIS SURVEY TO BE CORRECT  
 TO THE BEST OF MY KNOWLEDGE.

*Jamie D. Darr*  
 JAMIE D. DARR P.S. 7755  
 DATE: JULY 19, 2007

FILE NAME: WORK3\S-463-07\ERZ



DONALD C. BAKER SURVEYING  
 138 N. CLAY STREET  
 MILLERSBURG, OHIO 44654  
 PH. 330-674-4788  
 FAX 330-674-6027

7 7  
 18 18