



SCALE: 1" = 100'

- ▲ R.R. SPIKE FOUND
- IRON PIN FOUND
- △ R.R. SPIKE SET
- 5/8" REBAR WITH I.D. CAP SET
- I.D. CAP MARKED "BAKER 6938"

REFERENCES:

- DEED VOL. 207 PAGE 460
- DEED VOL. 99 PAGE 173
- DEED VOL. 224 PAGE 447
- PLAT VOL. 10 PAGE 120

BEARINGS FROM PLAT VOL. 10 PAGE 218

PRAIRIE TOWNSHIP
 N.W. & S.W. QTRS. SEC. 6
 TWP. 13N RANGE 13W
 HOLMES COUNTY, OHIO

 RIPLEY TOWNSHIP
 S.E. QTR. SEC. 1
 TWP. 17N RANGE 14
 HOLMES COUNTY, OHIO

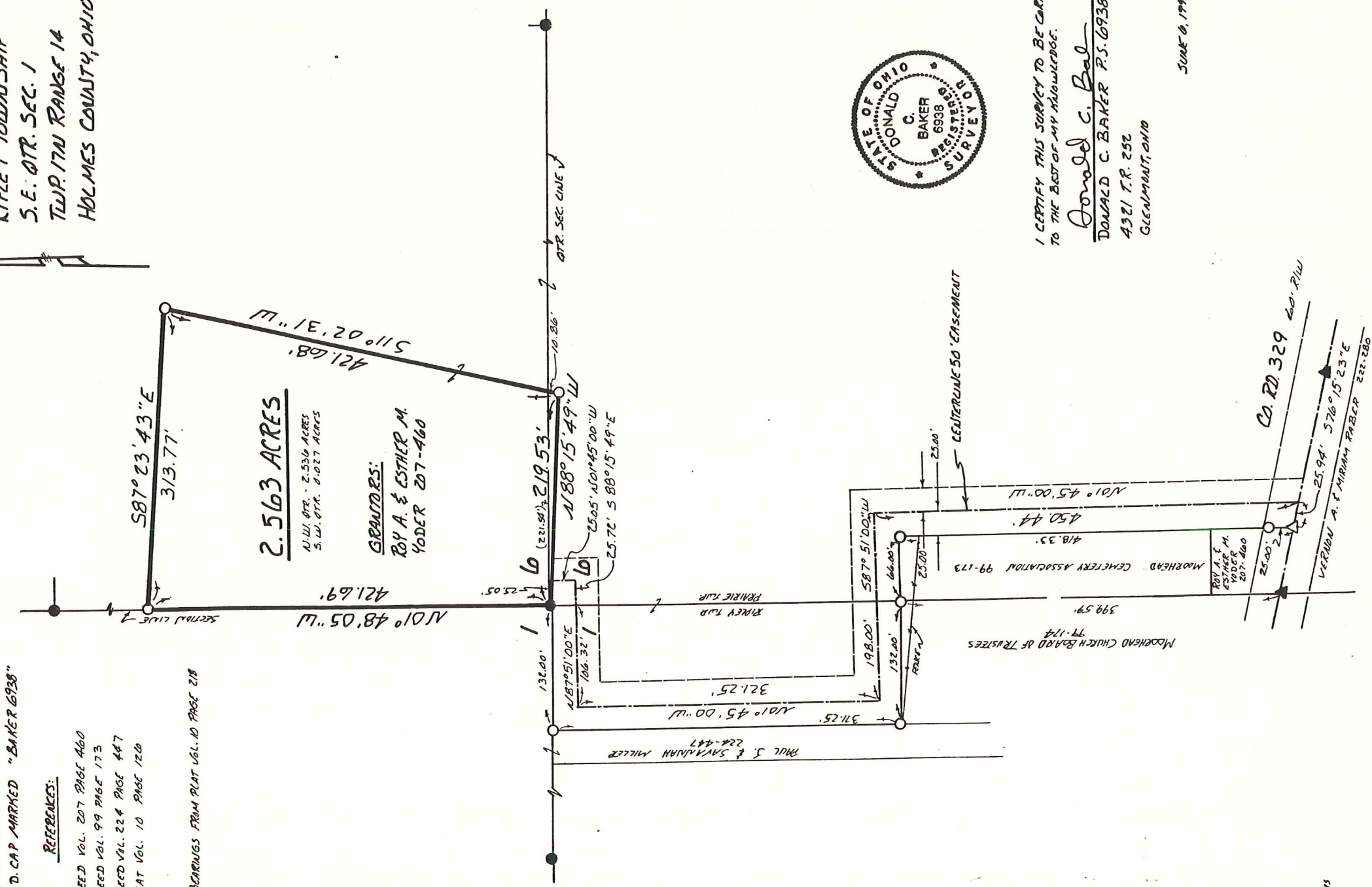

2.563 ACRES

A.L.W. QTR. - 2.536 ACRES
 S.W. QTR. 0.027 ACRES

GRANTORS:
 ROY A. & ESTHER M.
 YODER 207-460



I CERTIFY THIS SURVEY TO BE CORRECT
 TO THE BEST OF MY KNOWLEDGE.

Donald C. Baker
 DONALD C. BAKER P.S. 6938
 4321 T.R. 252
 GLENMOUNT, OHIO

JUNE 6, 1990