

0 100 200



SCALE: 1"=100'

- STONE FOUND
- 5/8" REBAR FOUND
UNLESS OTHERWISE NOTED
- 5/8" REBAR SET WITH I.D. CAP
I.D. CAP MARKED "BAKER
SURVEYING LLC"



PRAIRIE TOWNSHIP
N.E. QTR. SECTION 5
T-13 N; R-13 W
HOLMES COUNTY, OHIO

SURVEYED FOR: JENNIE STILL

REFERENCES

- O.R. VOL. 232 PAGE 381
- O.R. VOL. 241 PAGE 75
- PLAT VOL. 6 PAGE 124
- PLAT VOL. 6 PAGE 133
- PLAT VOL. 19 PAGE 2010

BASIS OF BEARINGS FROM OHIO STATE PLANE
COORDINATE SYSTEM, NORTH ZONE,
N.A.D. 83, 2011 ADJUSTMENT

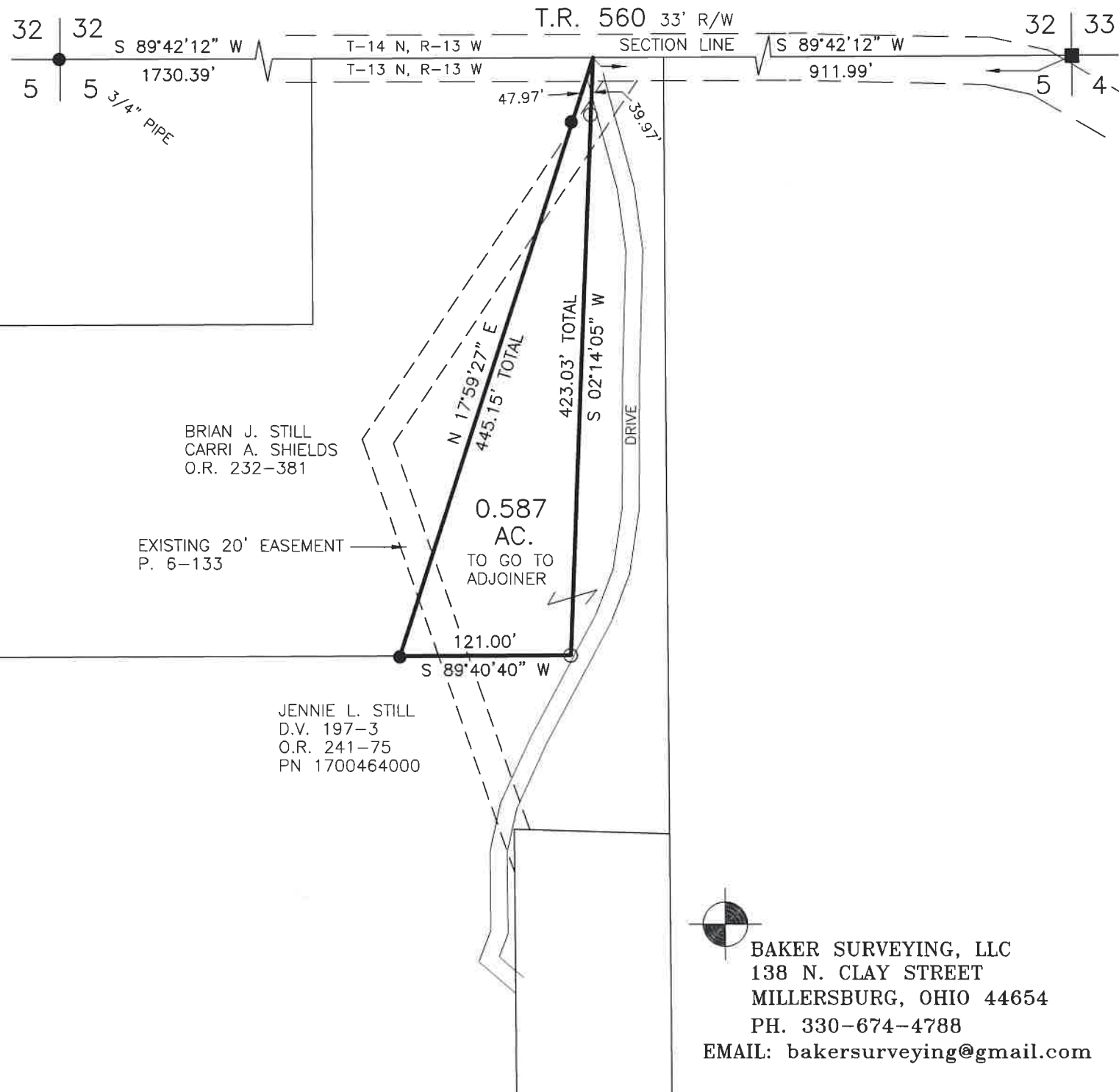

BRIAN J. STILL
CARRI A. SHIELDS
O.R. 232-381

EXISTING 20' EASEMENT
P. 6-133

0.587
AC.
TO GO TO
ADJOINER

JENNIE L. STILL
D.V. 197-3
O.R. 241-75
PN 1700464000



I CERTIFY THIS SURVEY TO BE CORRECT
TO THE BEST OF MY KNOWLEDGE.

AARON L. GERBER P.S. 8379

DATE: SEPT. 13, 2023

ALG

FILE NAME: WORK5\S-521-23\CNK



BAKER SURVEYING, LLC
138 N. CLAY STREET
MILLERSBURG, OHIO 44654
PH. 330-674-4788
EMAIL: bakersurveying@gmail.com