

PRAIRIE TOWNSHIP  
 N.E. QTR. SECTION 5  
 T-13 N; R-13 W  
 HOLMES COUNTY, OHIO

DEC 29 '14 AM 9:40

SURVEYED FOR: JENNIE STILL

0 200 400



SCALE: 1"=200'

- STONE FOUND
- 3/4" REBAR FOUND  
UNLESS OTHERWISE NOTED



REFERENCES

- O.R. VOL. 248 PAGE 474
- O.R. VOL. 232 PAGE 381
- O.R. VOL. 241 PAGE 75
- PLAT VOL. 19 PAGE 1478
- PLAT VOL. 6 PAGE 133
- PLAT VOL. 6 PAGE 124
- BEARINGS FROM PLAT VOL. 19 PAGE 1478



DONALD C. BAKER SURVEYING  
 138 N. CLAY STREET  
 MILLERSBURG, OHIO 44654  
 PH. 330-674-4788  
 FAX 330-674-6027  
 EMAIL: [bakersurveying@gmail.com](mailto:bakersurveying@gmail.com)

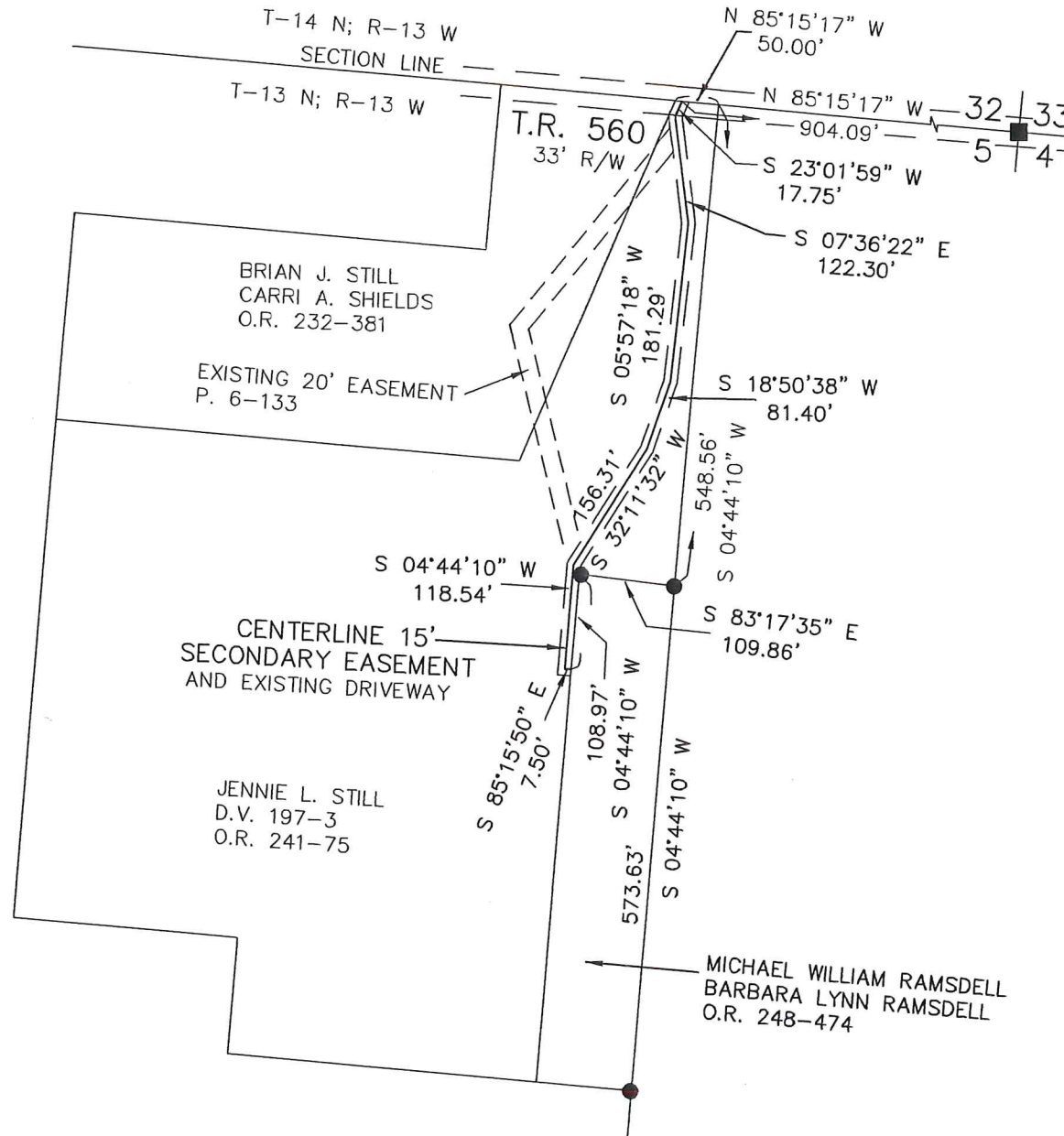

PRELIMINARY  
 FOR REVIEW ONLY



I CERTIFY THIS SURVEY TO BE CORRECT  
 TO THE BEST OF MY KNOWLEDGE.

*A.L.G.*

AARON L. GERBER P.S. 8379  
 DATE: DECEMBER 19, 2014  
 ALG\CJG  
 FILE NAME: WORK5\S-625-14\AG-MD