

MAP OF SURVEY  
 PRAIRIE TOWNSHIP  
 N.E. QTR. SEC. 5  
 T-13N ; R-13W  
 HOLMES COUNTY, OHIO

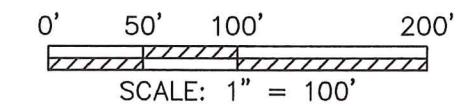
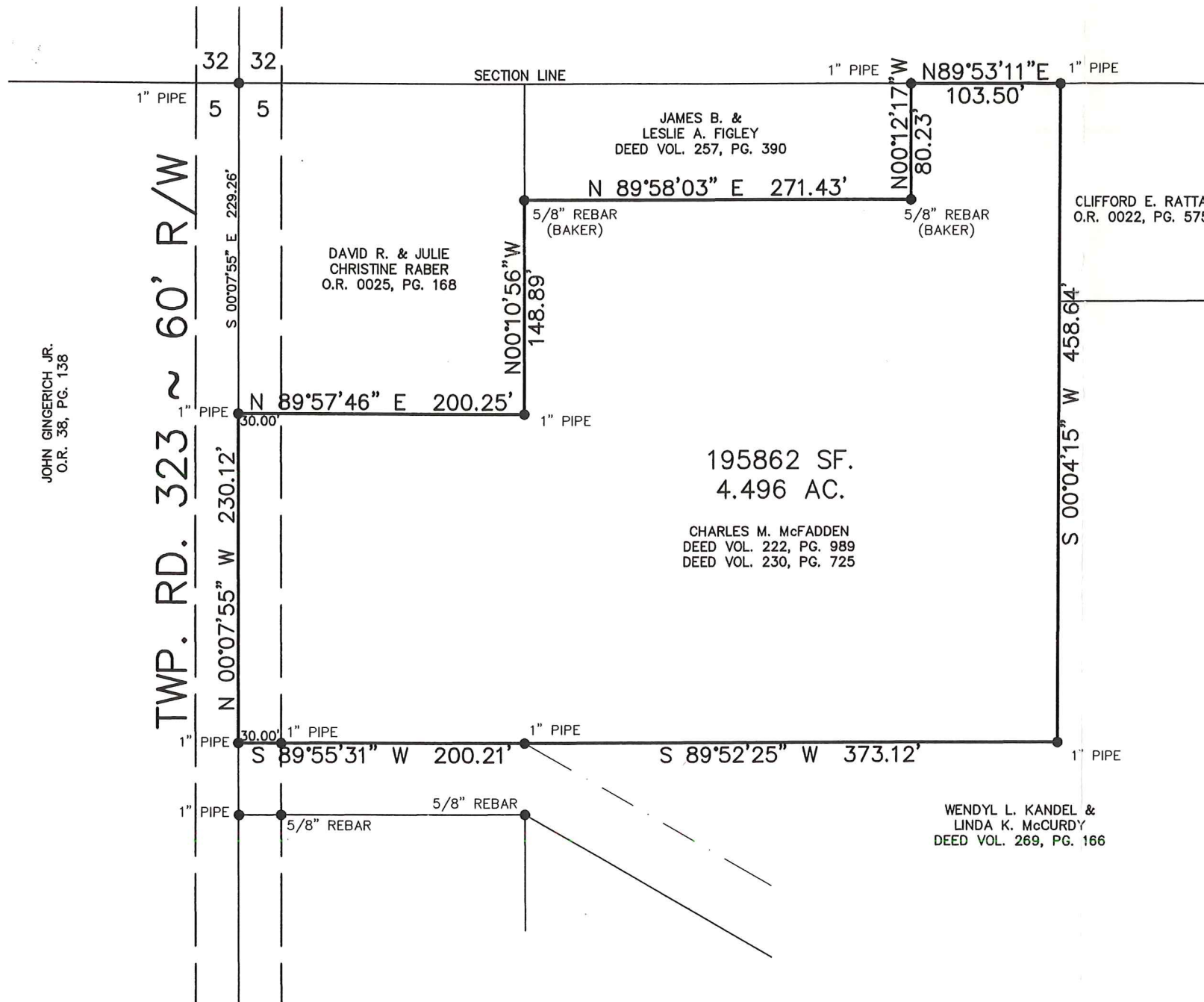

SW-4882

Distances shown hereon are expressed in feet and decimal parts thereof, bearings are to an assumed meridian and are used to express angles only, iron pins or monuments were found or set as indicated hereon all of which I believe to be correct to the best of my knowledge.

*Virgil D. Landis*

9-29-99

Virgil D. Landis, P.S. #6551

Date



REFERENCE SURVEY  
 PLAT VOL. 14, PG. 51  
 PLAT VOL. 16, PG. 956

● I.P. OR PIPE FOUND

**SHAFFER, JOHNSTON, LICHTENWALTER & ASSOCIATES, INC.**

CONSULTING ENGINEERS - SURVEYORS  
 2585 CLEVELAND ROAD, WOOSTER, OHIO 44691  
 TEL (330) 345-6377 FAX (330) 345-6725 EMAIL: VDLATSJL@aol.com