

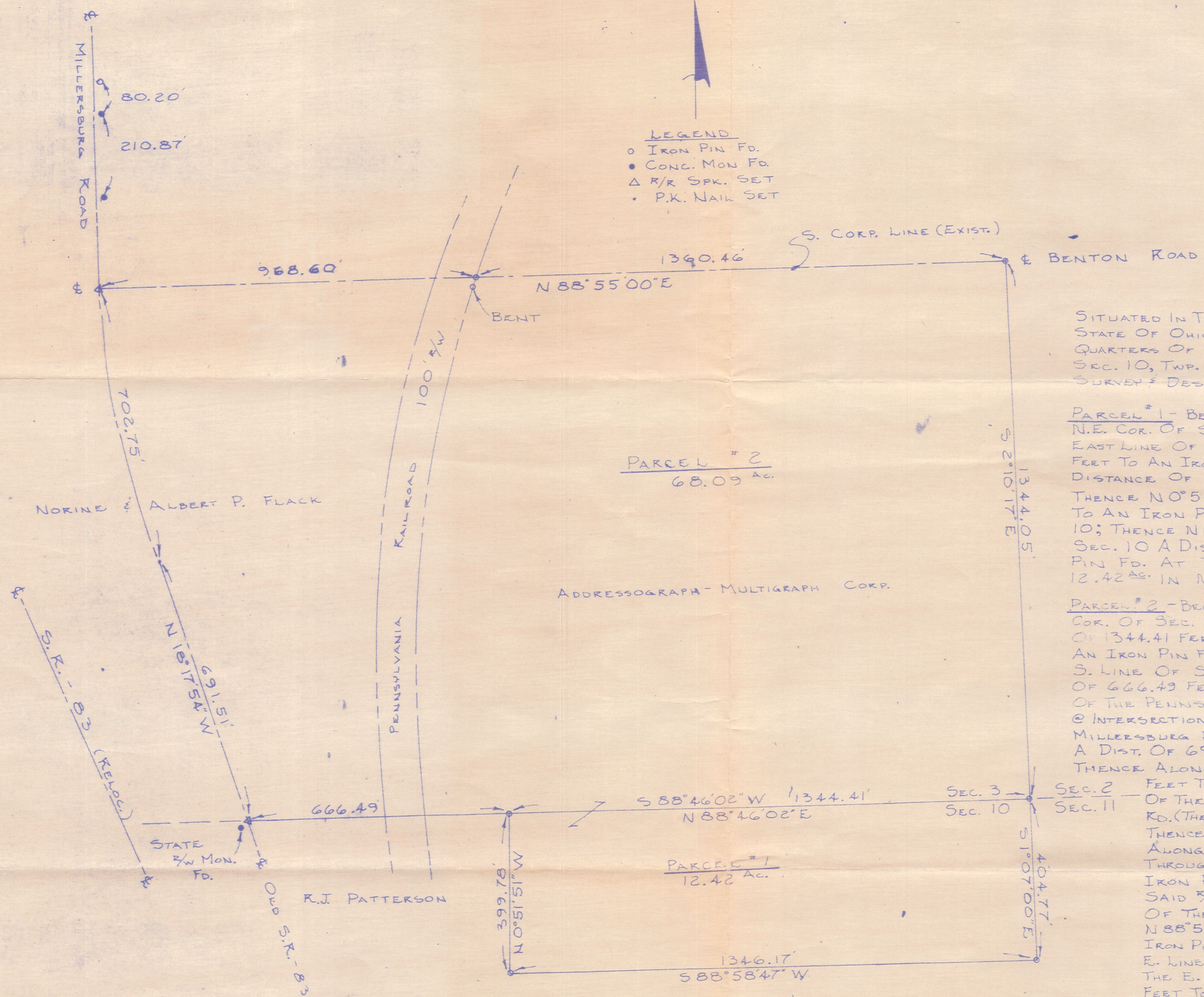

- LEGEND**
- o IRON PIN FD.
  - CONC. MON. FD.
  - Δ R/R SPK. SET
  - P.K. NAIL SET



SITUATED IN THE TWP. OF PRAIRIE, COUNTY OF HOLMES, STATE OF OHIO AND BEING PART OF THE S.W. & S.E. QUARTERS OF SEC. 3 AND THE N.E. QUARTER OF SEC. 10, TWP. 13 N., R. 13 W., OF THE OHIO RIVER SURVEY AS FOLLOWS:

**PARCEL #1** - BEGINNING @ AN IRON PIN FD. @ THE N.E. COR. OF SEC. 10; THENCE S1°07'00"E ALONG EAST LINE OF SAID SEC. 10 A DISTANCE OF 404.77 FEET TO AN IRON PIN FD.; THENCE S88°58'47"W A DISTANCE OF 1346.17 FEET TO AN IRON PIN FD.; THENCE N0°51'51"W A DIST. OF 399.78 FEET TO AN IRON PIN FD. ON THE NORTH LINE OF SEC. 10; THENCE N88°46'02"E ALONG N. LINE OF SAID SEC. 10 A DISTANCE OF 1344.41 FEET TO AN IRON PIN FD. AT THE PLACE OF BEGINNING, CONTAINING 12.42 AC. IN N.E. QUARTER OF SEC. 10.

**PARCEL #2** - BEGINNING @ AN IRON PIN FD. @ THE S.E. COR. OF SEC. 3; THENCE S88°46'02"W A DISTANCE OF 1344.41 FEET ALONG S. LINE OF SAID SEC. 3 TO AN IRON PIN FD.; THENCE CONTINUING ALONG THE S. LINE OF SAID SEC. 3 S88°46'02"W A DIST. OF 666.49 FEET, PASSING THROUGH THE RIGHT OF WAY OF THE PENNSYLVANIA RAILROAD TO A 3/4 SPK. SET @ INTERSECTION OF THE SAID SEC. LINE & THE E. OF MILLERSBURG RD. (OLD S.R.-83); THENCE N18°17'54"W A DIST. OF 691.51 FEET ALONG SAID E. TO A P.K.; THENCE ALONG E. OF SAID P.K. A DIST. OF 702.75 FEET TO A 3/4 SPK. SET @ THE INTERSECTION OF THE E. OF MILLERSBURG RD. & BENTON RD. (THE EXIST. SOUTH CORP. LINE OF HOLMESVILLE); THENCE N88°55'00"E A DIST. 968.60 FT. ALONG THE SAID E. OF BENTON RD. PASSING THROUGH THE SW OF THE PENN. RR TO AN IRON PIN FD. ON THE EASTERLY LINE OF SAID SW, SAID PIN BEING 50 FEET EAST OF THE E. OF THE MAIN TRACK; THENCE N88°55'00"E A DIST. OF 1360.46 FEET TO AN IRON PIN FD. IN THE E. OF BENTON RD. ON THE E. LINE OF SEC. 3; THENCE S2°10'17"E ALONG THE E. LINE OF SEC. 3 A DIST. OF 1344.05 FEET TO AN IRON PIN, THE PLACE OF BEGINNING, CONTAINING 68.09 AC. IN SEC. 3.

BEING THE SAME MORE OR LESS BUT SUBJECT TO ALL LEGAL HIGHWAYS.

68.09 Ac. ~ SEC. 3  
12.42 Ac. ~ SEC. 10  
80.51 Ac. ~ TOTAL



Samuel E. Norris  
REG. SURVEYOR # 6397

REVISIONS			~ PROPOSED ANNEXATION ~	
NO	DATE	BY		
1			SURVEY FOR ~ HOLMESVILLE, OHIO	
2				
3			DRAWN BY SE. NORRIS	SCALE, 1" = 200'
4			CHK'D	DATE 4-9-78
5			TRACED	APP'D