

SURVEY FOR VERNON & MARY COBLENTZ

NOTE: D.V.-182 P.-281 & O.R.V.-210 P.-2092 CALLS FOR THE CENTER OF THE FORMER RAILROAD TO BE THE BOUNDARY FOR PARCEL NO. 1700069004 AND IS SUBJECT TO THE RIGHT OF WAY OF THE RAILROAD.

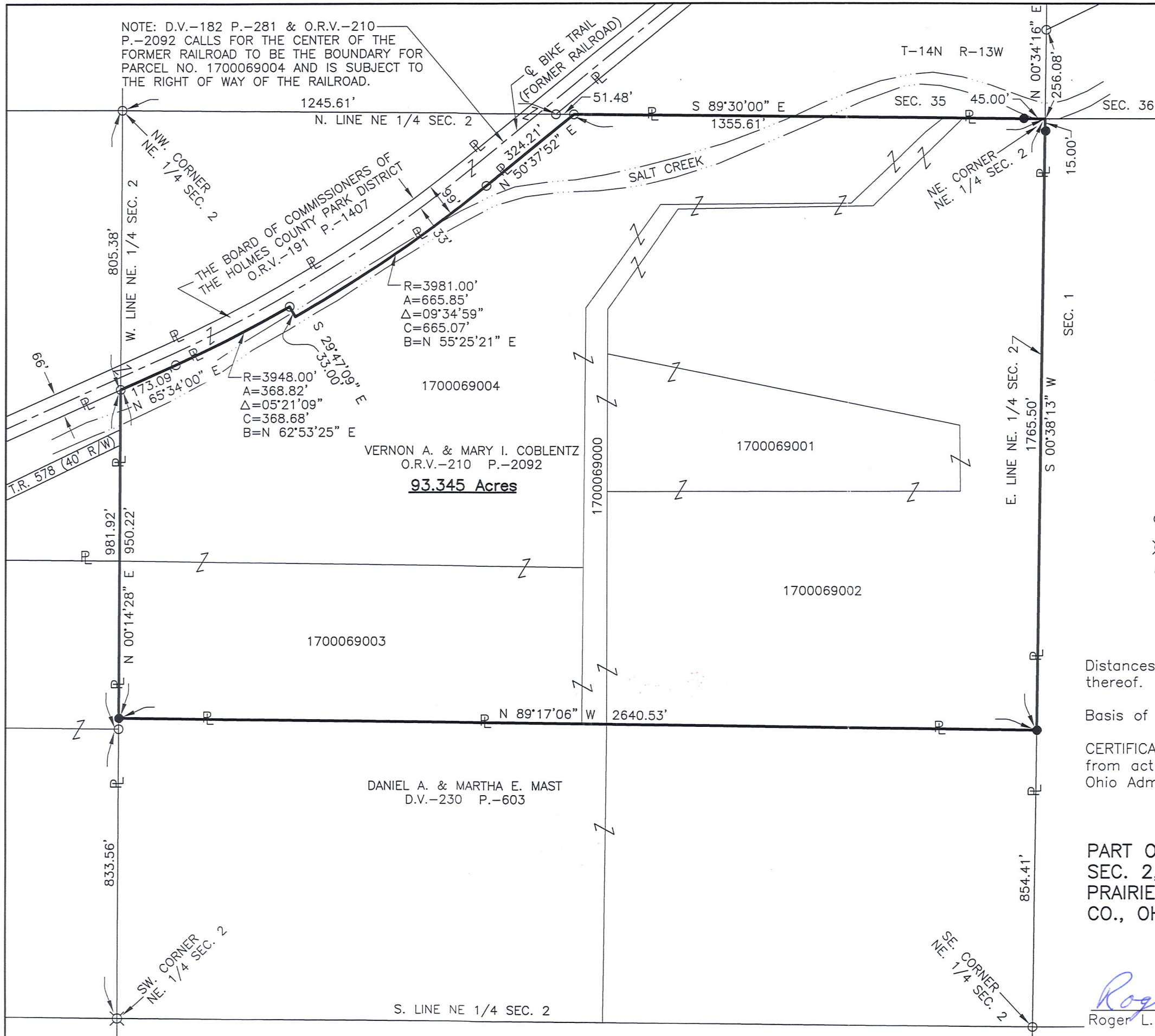

- REFERENCES:
 DEED VOLUME 230, PAGE 603
 OFFICIAL RECORDS VOLUME 210, PAGE 2092
 PLAT VOLUME 13, PAGE 139
 PLAT VOLUME 14, PAGE 323
 PLAT VOLUME 15, PAGE 154
 PLAT VOLUME 16, PAGE 787
 PLAT VOLUME 18, PAGE 456

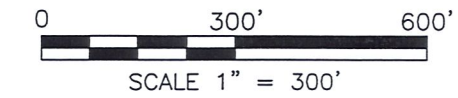

MAP OFFICE COPY

LEGEND

- IRON PIN FOUND
- ⊗ STONE FOUND
- IRON PIN SET, 5/8" DIA. REINFORCING BAR WITH PLASTIC CAP STAMPED "STEVENS 7052"

Distances shown hereon are expressed in feet and decimal parts thereof.

Basis of Bearings: Plat Volume 15, Page 154.

CERTIFICATION: I hereby certify that the foregoing survey was prepared from actual field measurements, in accordance with Chapter 4733-37, Ohio Administrative Code.

PART OF THE NE. 1/4 OF
 SEC. 2, T-13N, R-13W,
 PRAIRIE TWP., HOLMES
 CO., OHIO.



Roger L. Stevens
 Roger L. Stevens, P.S. #7052

Date 5-31-10 HOLMES PRAIRIE-2