

SCALE: 1"=50'

- 5/8" REBAR FOUND UNLESS OTHERWISE NOTED
- 5/8" REBAR SET WITH I.D. CAP I.D. CAP MARKED "BAKER 6938"

PRAIRIE TOWNSHIP
3RD. QTR., LOT 1
T-10 N; R-7 W
HOLMES COUNTY, OHIO

SURVEYED FOR: JOHN SMUCKER

REFERENCES

- O.R. VOL. 108 PAGE 298
- O.R. VOL. 200 PAGE 204
- O.R. VOL. 204 PAGE 906

- PLAT VOL. 10 PAGE 495
- PLAT VOL. 14 PAGE 427
- PLAT VOL. 16 PAGE 58
- PLAT VOL. 16 PAGE 152
- PLAT VOL. 18 PAGE 535

BEARINGS FROM
PLAT VOL. 16 PAGE 152

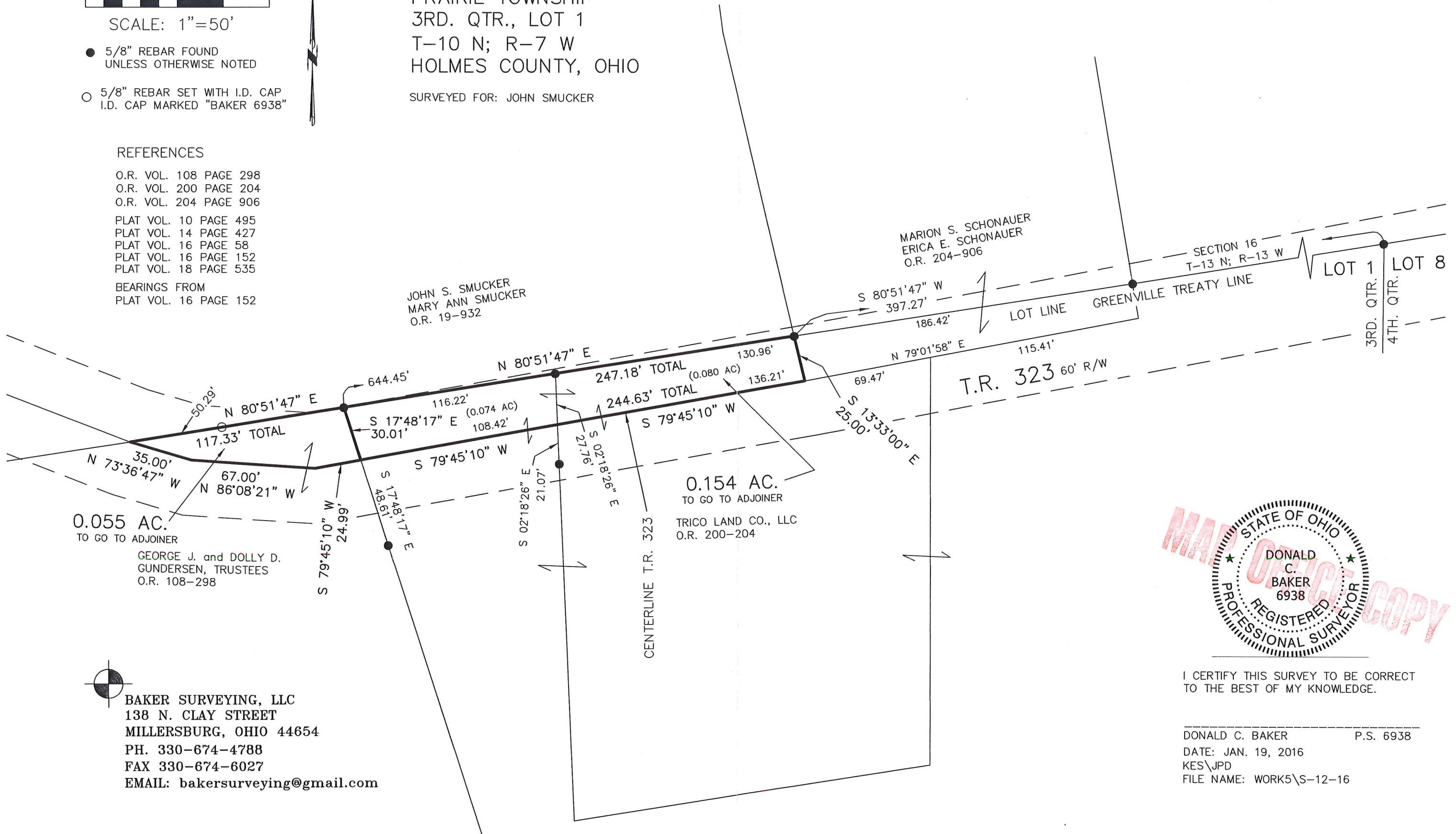

I CERTIFY THIS SURVEY TO BE CORRECT TO THE BEST OF MY KNOWLEDGE.

DONALD C. BAKER P.S. 6938
DATE: JAN. 19, 2016
KES\JPD
FILE NAME: WORK5\S-12-16

 BAKER SURVEYING, LLC
138 N. CLAY STREET
MILLERSBURG, OHIO 44654
PH. 330-674-4788
FAX 330-674-6027
EMAIL: bakersurveying@gmail.com