

VILLAGE OF HOLMESVILLE
LOT 195

PRAIRIE TOWNSHIP
S.E. QTR. SECTION 3
T-13 N; R-13 W
HOLMES COUNTY, OHIO

SURVEYED FOR: LEW CRAWFORD

REFERENCES

DEED VOL. 267 PAGE 964
O.R. VOL. 65 PAGE 522
PLAT VOL. 14 PAGE 322
PLAT VOL. 14 PAGE 359
PLAT VOL. 19 PAGE 479
PLAT VOL. 19 PAGE 3401

BASIS OF BEARINGS FROM OHIO STATE
PLANE COORDINATE SYSTEM, NORTH ZONE,
N.A.D. 83, 2011 ADJUSTMENT

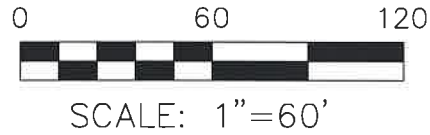
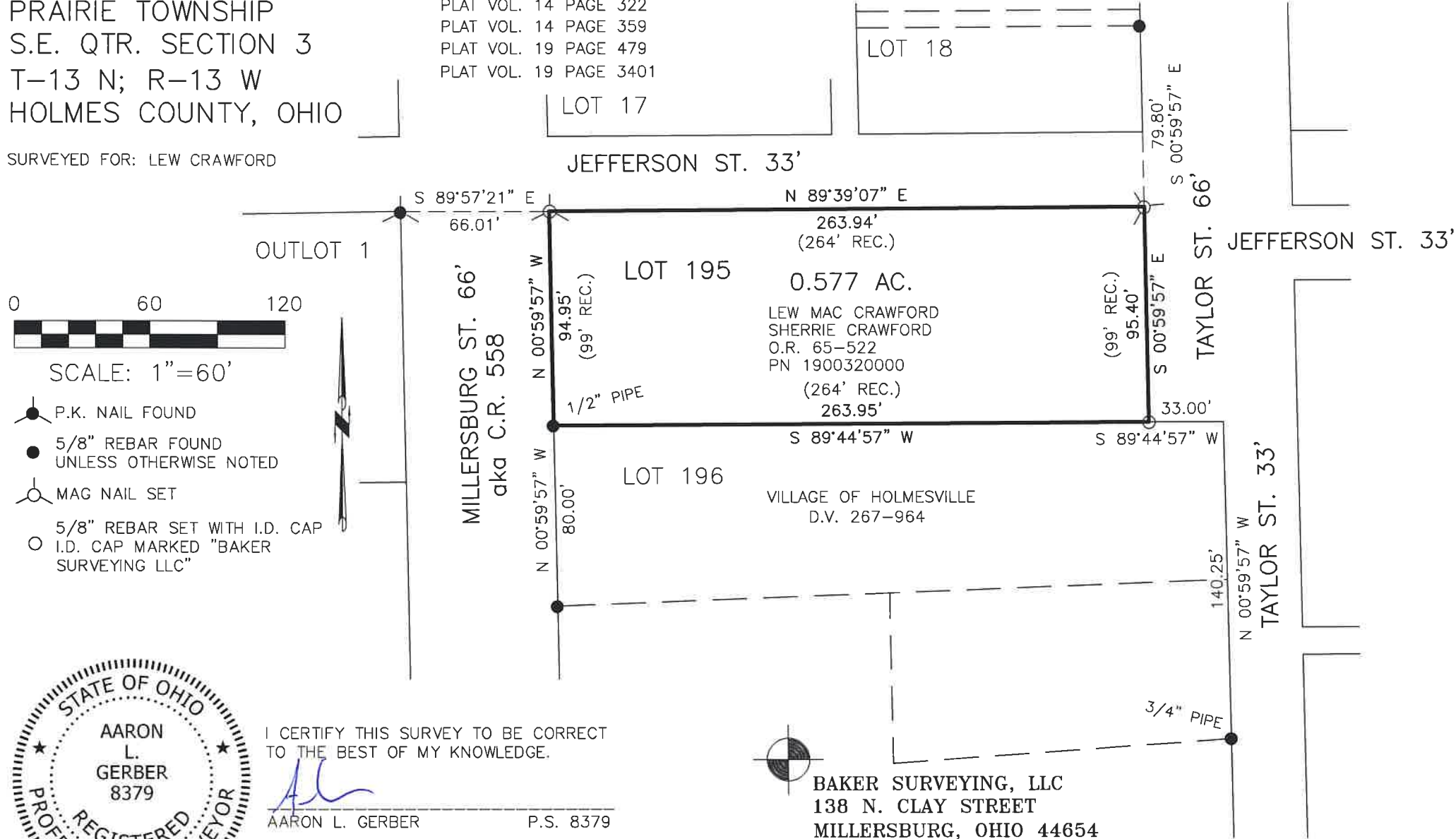

- P.K. NAIL FOUND
- 5/8" REBAR FOUND
UNLESS OTHERWISE NOTED
- MAG NAIL SET
- 5/8" REBAR SET WITH I.D. CAP
- I.D. CAP MARKED "BAKER
SURVEYING LLC"



I CERTIFY THIS SURVEY TO BE CORRECT
TO THE BEST OF MY KNOWLEDGE.

AL

AARON L. GERBER P.S. 8379
DATE: FEB. 19, 2025
ALG\GRB
FILE NAME: WORK7\S-20-25\CNK

BAKER SURVEYING, LLC
138 N. CLAY STREET
MILLERSBURG, OHIO 44654
PH. 330-674-4788
EMAIL: bakersurveying@gmail.com