

VILLAGE OF HOLMESVILLE  
LOT 125

PRAIRIE TOWNSHIP  
S.W. QTR. SECTION 3  
T-13 N; R-13 W  
HOLMES COUNTY, OHIO

SURVEYED FOR: JOHN RAFFERTY



SCALE: 1"=40'

- 5/8" REBAR FOUND  
UNLESS OTHERWISE NOTED
- 5/8" REBAR SET WITH I.D. CAP  
I.D. CAP MARKED "BAKER  
SURVEYING LLC"



I CERTIFY THIS SURVEY TO BE CORRECT  
TO THE BEST OF MY KNOWLEDGE.

*ALG*

AARON L. GERBER P.S. 8379  
DATE: JULY 16, 2024  
ALG\GRB  
FILE NAME: WORK5\S-265-24\CNK

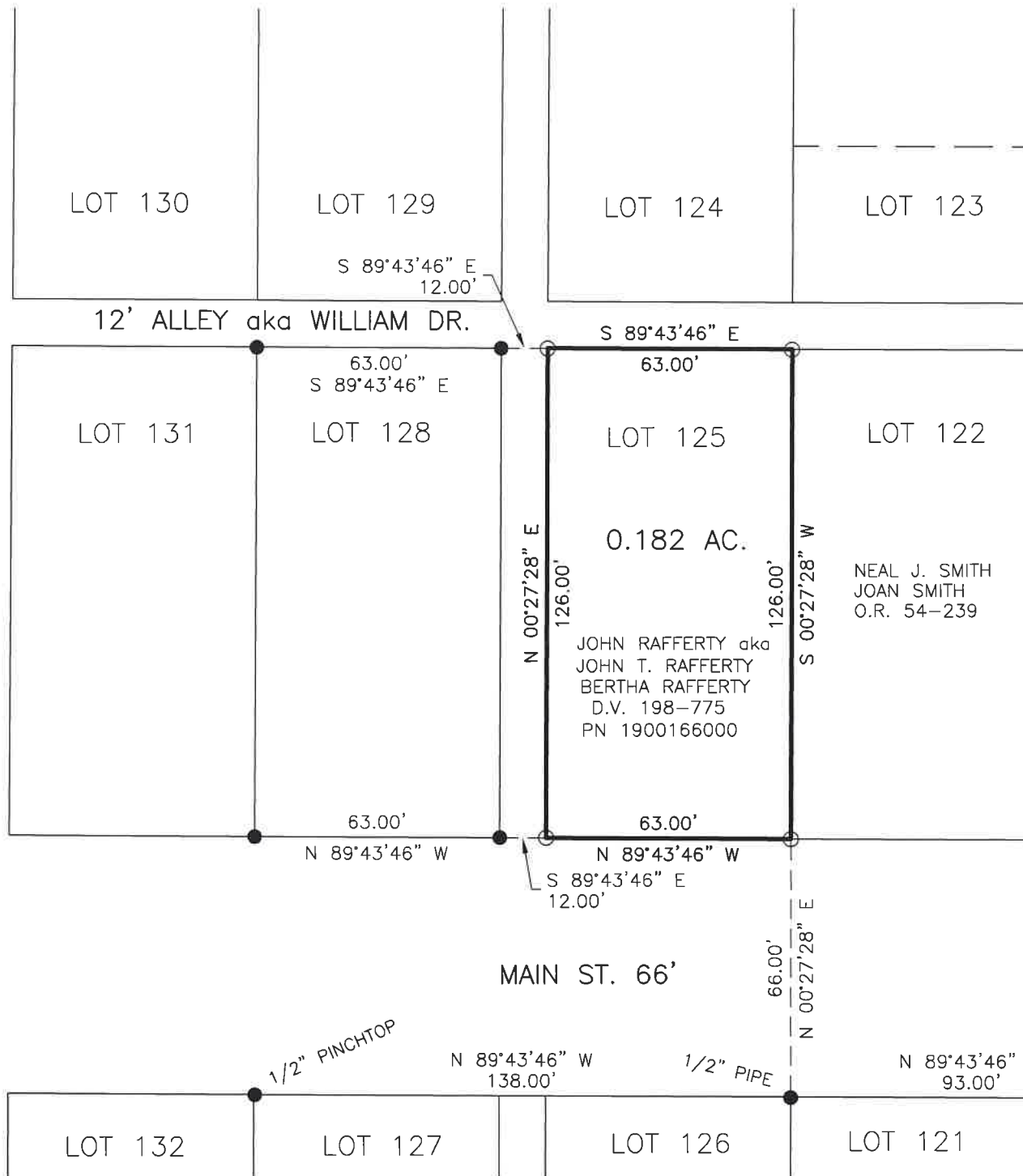

LAFAYETTE ST. 60'

- REFERENCES
- DEED VOL. 198 PAGE 775
  - O.R. VOL. 54 PAGE 239
  - PLAT VOL. 12 PAGE 354
  - PLAT VOL. 17 PAGE 328

BASIS OF BEARINGS FROM OHIO STATE  
PLANE COORDINATE SYSTEM, NORTH  
ZONE, N.A.D. 83, 2011 ADJUSTMENT



**BAKER SURVEYING, LLC**  
138 N. CLAY STREET  
MILLERSBURG, OHIO 44654  
PH. 330-674-4788  
EMAIL: [bakersurveying@gmail.com](mailto:bakersurveying@gmail.com)