

Village of Holmesville  
Part of Lot 157  
Holmes County, Ohio

Prairie Township  
S.W. Qtr. Section 3  
T-13N, R-13W

SURVEYED FOR: Tyler Rabin

REFERENCES:

Deeds as shown

Surveys

Plat book 19 page 2861  
Plat book 7 page 705  
Plat book 19 page 3815  
Plat book 19 page 1821  
Plat book 17 page 788

Survey by Ray W. Gasbarre Dated May 20, 1986  
Survey by Donald C. Baker dated Oct. 17, 1996  
Survey by Donald C. Baker dated Nov. 12 1996  
Survey by Jamie Darr dated May 24, 2004

Basis of Bearing from Ohio State Plane Coordinate System, North Zone, NAD 83.

- ◆ 1/2" Pinched Top Pipe Found
- ⊙ 1/2" Pipe Found
- 5/8" Rebar Found unless noted
- ⚡ 5/8" Capped Pin Found "Baker"
- ▼ 5/8" Capped Pin Set "Shamp"
- 5/8" Capped Pin Set "Galbraith"
- Point

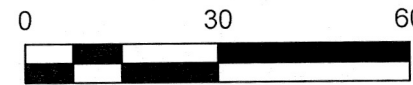

Scale 1" = 30'



Franklin Street  
66'

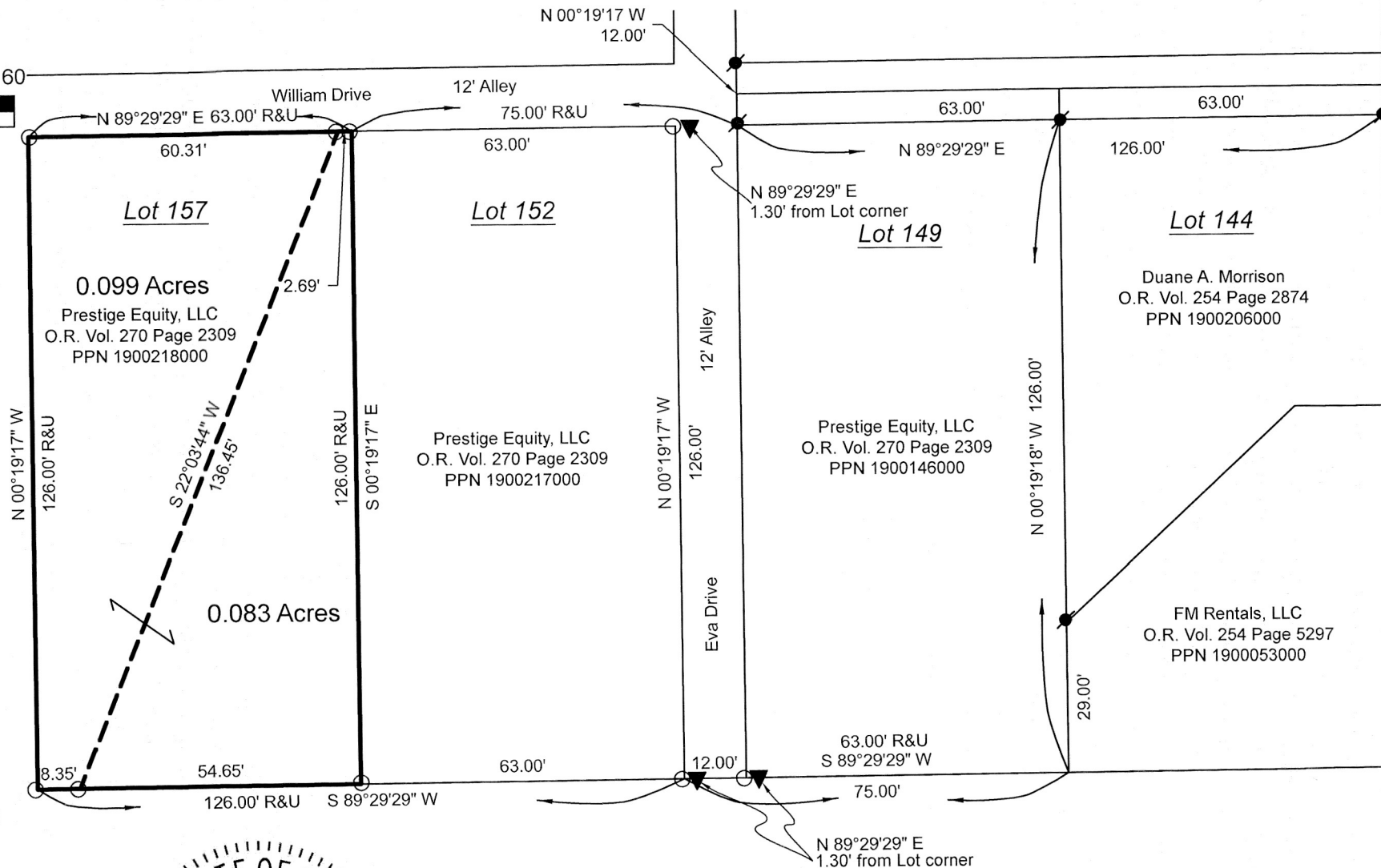

Washington Street  
66'

Main Street  
66'

I certify this survey to be correct to the best of my knowledge.

Caleb Jerome Galbraith P.S. 8703  
Date: January 3, 2020  
Job ID: 620  
Pioneer Surveying & Services, LLC.  
5434 Township Road 377  
Millersburg, Ohio 44654  
Phone: 330-276-0220  
Email: caleb@pioneersurveyingandservices.com

