

DOCUMENTS:

DEEDS	PLATS
V. 186, P. 816	V. 1, P. 12
V. 220, P. 8	V. 7, P. 49
V. 226, P. 496	V. 9, P. 117
V. 237, P. 273	V. 9, P. 173
V. 252, P. 201	

HEARTLAND Surveying

Jim Shamp
5210 Twp. Rd. 257 Millersburg, OH 44654
Phone: 216-674-4698

SURVEY		DATE	
DENNIS W. & CAROL SUE MILLER		OCTOBER 24, 1991	
STATE	COUNTY	TOWNSHIP	RANGE
OHIO	HOLMES	PRAIRIE	13 WEST
TOWNSHIP	SECTION	VILLAGE	PERKINS & SMITH ADDITION
13 NORTH	3	HOLMESVILLE	

- LEGEND:
- = I.P. FOUND
 - = I.P. SET (5/8" X 30" RE-BAR W/PLASTIC CAPS STAMPED "JIM SHAMP 6088")
 - = RAILROAD SPIKE FOUND
 - * BEARINGS ESTABLISHED FROM PLAT V. 1, P. 12

I CERTIFY THIS TO BE A TRUE PLAT OF A FIELD SURVEY COMPLETED ON OCTOBER 24, 1991:

J. Shamp
JIM SHAMP, REG. SUR. NO. S-6088

SURVEY OF LOTS 66,
65, 60 & 4' OF 61.

NOTE: THIS SURVEY FOR
FOR PURPOSES OF
RETRACEMENT ONLY.

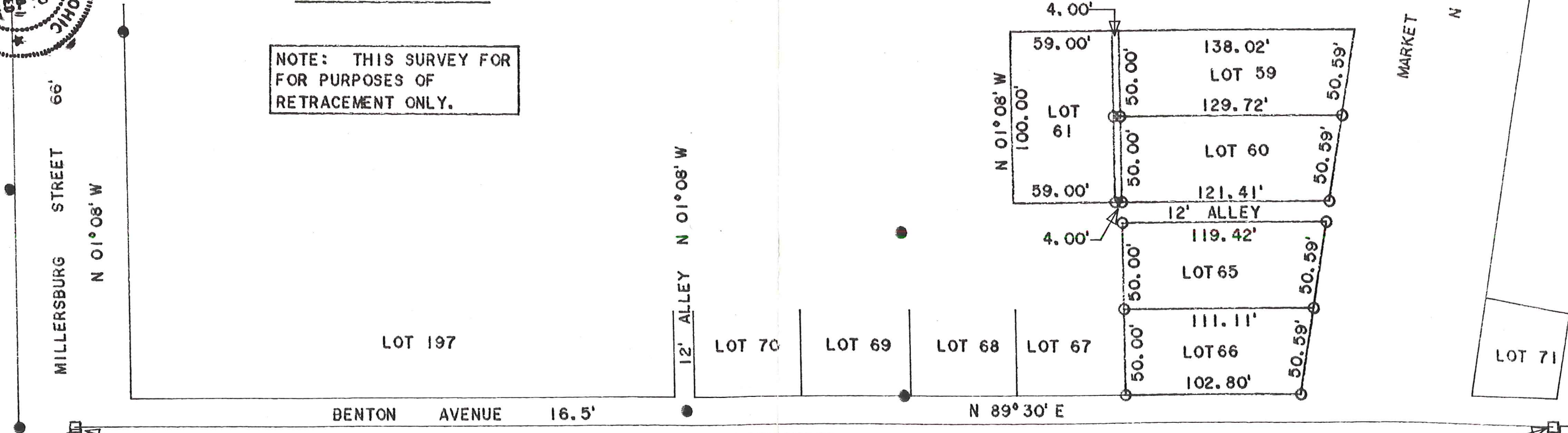

INTERSECTION OF
C.L. MILLERSBURG ST. &
SOUTH LINE OF BENTON AVE.

866.43' MEASURED
PLAT V. 9, P. 173 DIST. = 865.60'
PERKINS & SMITH ADDITION (PLAT V. 1, P. 12) DIST. = 867.31'