

PAINT TOWNSHIP  
 S.W. QTR. SECTION 33  
 T-15 N; R-11 W  
 HOLMES COUNTY, OHIO

SURVEYED FOR: JOEL KURTZ

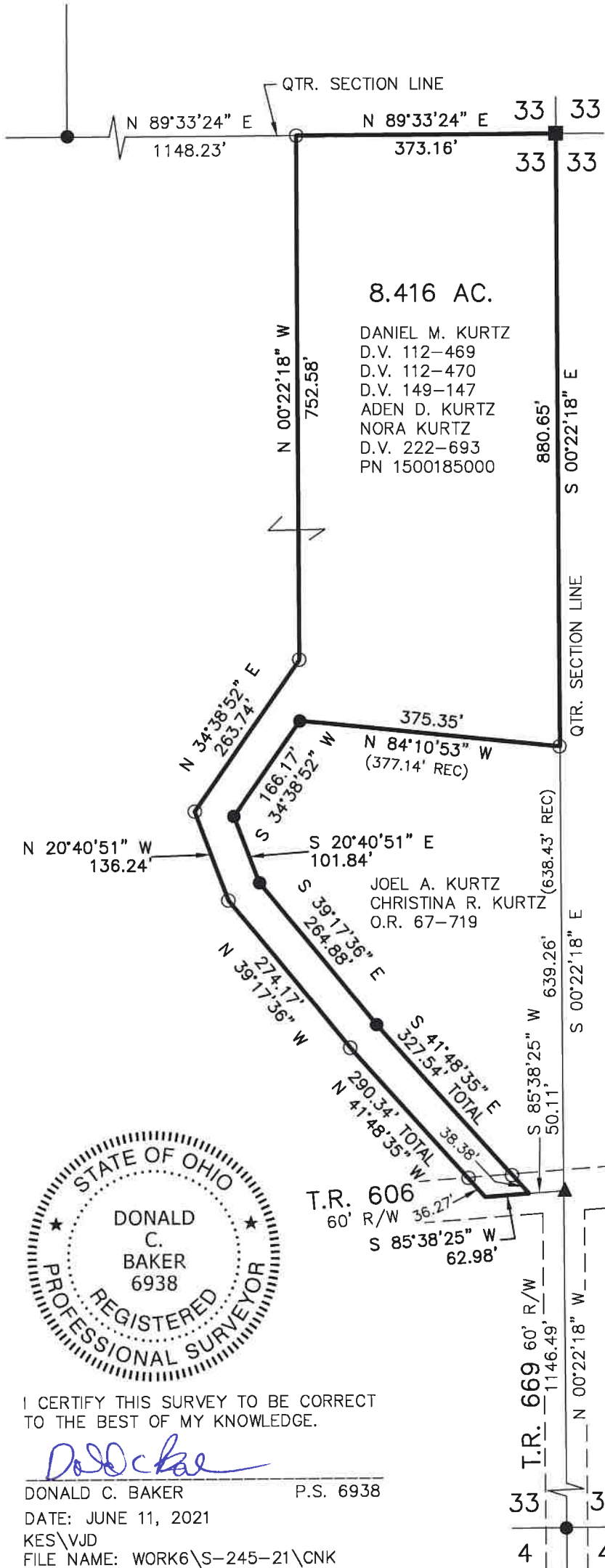

SCALE: 1"=200'

- STONE FOUND
- ▲ R.R. SPIKE FOUND
- 5/8" REBAR FOUND UNLESS OTHERWISE NOTED
- 5/8" REBAR SET WITH I.D. CAP I.D. CAP MARKED "BAKER SURVEYING LLC"

REFERENCES

- DEED VOL. 222 PAGE 693
- O.R. VOL. 67 PAGE 719
- PLAT VOL. 17 PAGE 784
- PLAT VOL. 19 PAGE 3354

BASIS OF BEARINGS FROM OHIO STATE PLANE COORDINATE SYSTEM, NORTH ZONE, N.A.D. 83



I CERTIFY THIS SURVEY TO BE CORRECT TO THE BEST OF MY KNOWLEDGE.

*Donald C. Baker*

DONALD C. BAKER P.S. 6938  
 DATE: JUNE 11, 2021  
 KES\VJD  
 FILE NAME: WORK6\S-245-21\CNK

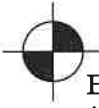

BAKER SURVEYING, LLC  
 138 N. CLAY STREET  
 MILLERSBURG, OHIO 44654  
 PH. 330-674-4788  
 EMAIL: bakersurveying@gmail.com