

PAINT TOWNSHIP
N.W. QTR. SECTION 33
T-15 N; R-11 W
HOLMES COUNTY, OHIO

SURVEYED FOR: THOMAS BERG



SCALE: 1"=300'

- STONE FOUND
- ▲ R.R. SPIKE FOUND
- 5/8" REBAR FOUND
UNLESS OTHERWISE NOTED
- 5/8" REBAR SET WITH I.D. CAP
I.D. CAP MARKED "BAKER 6938"

REFERENCES

DEED VOL. 268 PAGE 138
O.R. VOL. 223 PAGE 74
PLAT VOL. 12 PAGE 609
PLAT VOL. 12 PAGE 610
PLAT VOL. 19 PAGE 491
PLAT VOL. 19 PAGE 3880
BASIS OF BEARINGS FROM
PLAT VOL. 19 PAGE 3880



I CERTIFY THIS SURVEY TO BE CORRECT
TO THE BEST OF MY KNOWLEDGE.

Donald C. Baker

DONALD C. BAKER P.S. 6938
DATE: DEC. 14, 2020
FDB\TAB
FILE NAME: WORK6\S-608-20

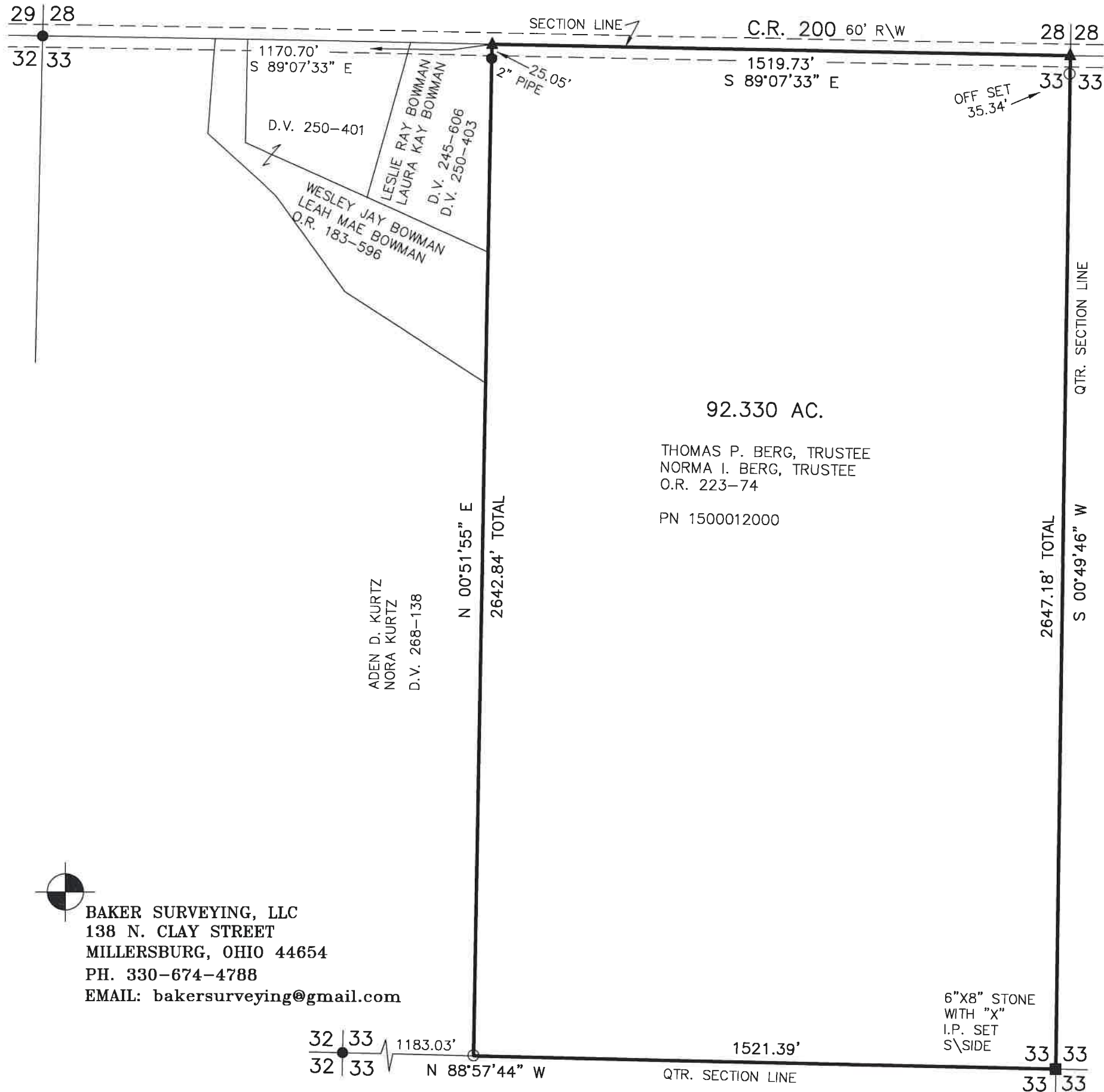

BAKER SURVEYING, LLC
138 N. CLAY STREET
MILLERSBURG, OHIO 44654
PH. 330-674-4788
EMAIL: bakersurveying@gmail.com