

PAINT TOWNSHIP  
 S.W. QTR. SECTION 32  
 T-15 N; R-11 W  
 HOLMES COUNTY, OHIO

SURVEYED FOR: WES HERSHBERGER

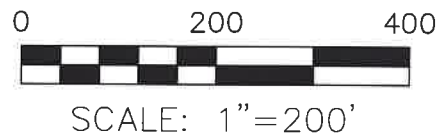

- 5/8" REBAR FOUND  
UNLESS OTHERWISE NOTED
- 5/8" REBAR SET WITH I.D. CAP  
I.D. CAP MARKED "BAKER 6938"

MASTER PLAT

ACTION 1) CONVEY 6.190 ACRES  
 ACTION 2) CONVEY 29.029 ACRES

REFERENCES

DEED VOL. 224 PAGE 457  
 O.R. VOL. 58 PAGE 133  
 O.R. VOL. 187 PAGE 2260  
 O.R. VOL. 121 PAGE 928  
 O.R. VOL. 253 PAGE 4713  
 PLAT VOL. 18 PAGE 925  
 PLAT VOL. 19 PAGE 2814

BASIS OF BEARINGS FROM  
 OHIO STATE PLANE COORDINATE  
 SYSTEM, NORTH ZONE, N.A.D. 83  
 (2011 ADJUSTMENT)

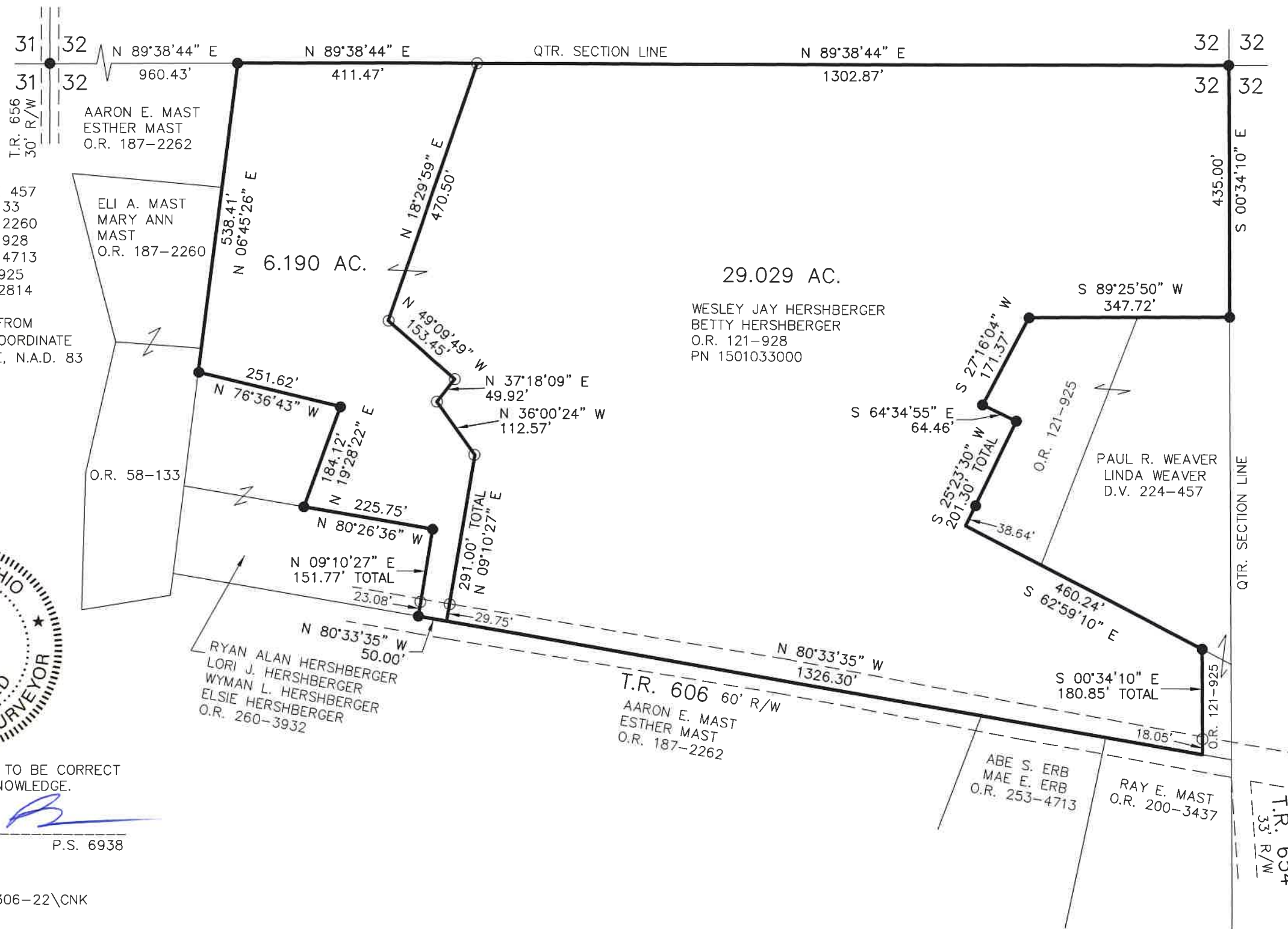

I CERTIFY THIS SURVEY TO BE CORRECT  
 TO THE BEST OF MY KNOWLEDGE.

*Donald C. Baker*  
 DONALD C. BAKER P.S. 6938  
 DATE: JUNE 22, 2022  
 TAB\GRB  
 FILE NAME: WORK6\S-306-22\CNK

 BAKER SURVEYING, LLC  
 138 N. CLAY STREET  
 MILLERSBURG, OHIO 44654  
 PH. 330-674-4788  
 EMAIL: bakersurveying@gmail.com