

PAINT TOWNSHIP
 N.E. QTR. SECTION 32
 T-15N; R-11W
 HOLMES COUNTY, OHIO

SURVEYED FOR EMANUEL MAST



REFERENCES:

DEED VOL. 208 PAGE 825
 DEED VOL. 250 PAGE 939
 PLAT VOL. 8 PAGE 579

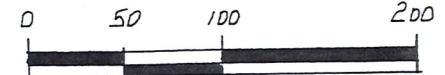

SCALE: 1" = 100'

- 1 RDN PIN FOUND
 - ▲ R.R. SPIKE FOUND
 - △ R.R. SPIKE SET
 - 5/8" REBAR WITH ID. CAP SET
- ID. CAP MARKED "BAKER 6938"

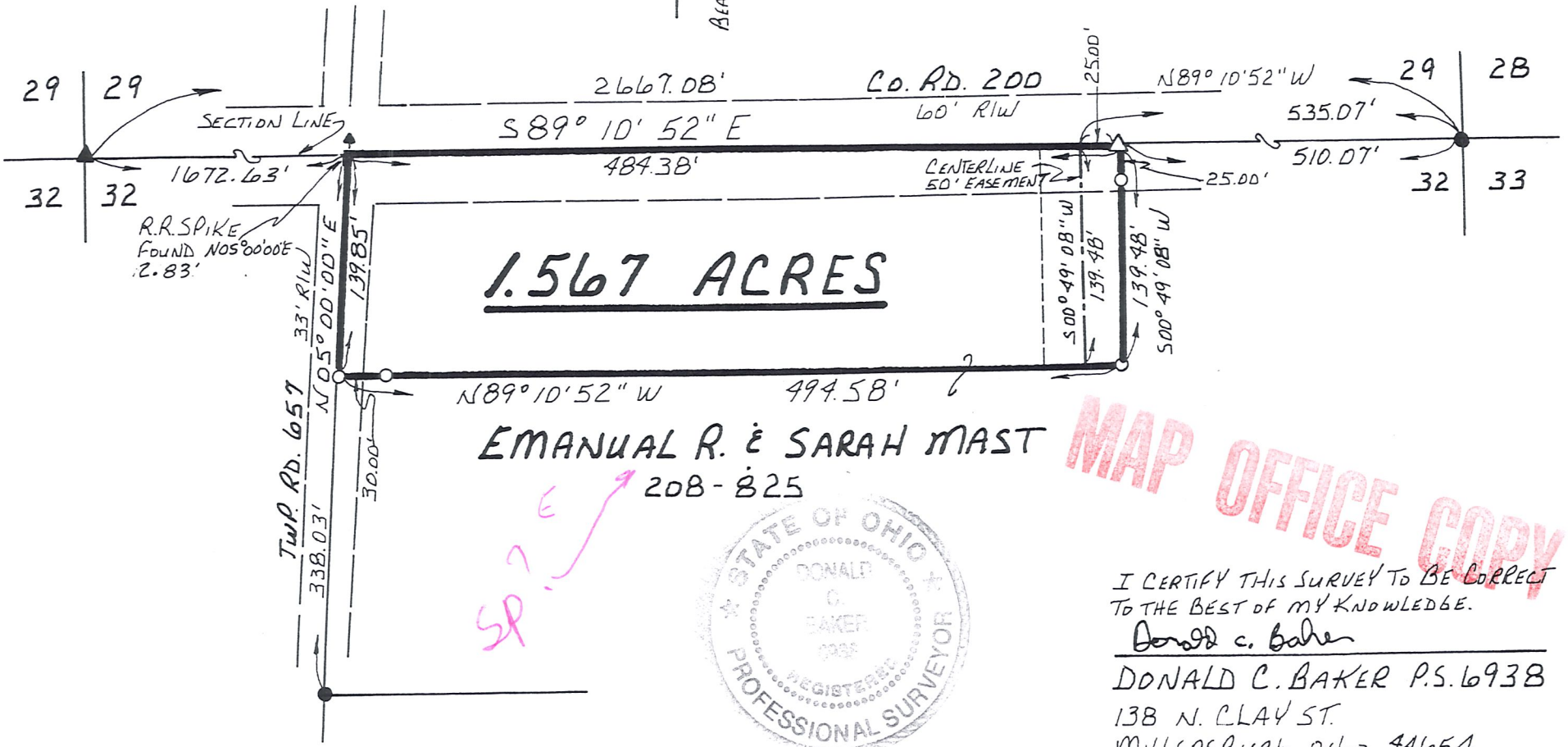

MAP OFFICE COPY

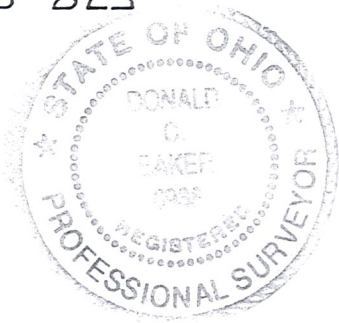

I CERTIFY THIS SURVEY TO BE CORRECT TO THE BEST OF MY KNOWLEDGE.

Donald C. Baker
 DONALD C. BAKER P.S. 6938
 138 N. CLAY ST.
 MILLERSBURG, OHIO 44654
 PH. (330) 674-4788
 APRIL 4, 1997
 F.C.C. - F.D. BAKER
 16297-MLD-SRU