

PAINT TOWNSHIP
N.E. QTR. SECTION 30
T-15 N; R-11 W
HOLMES COUNTY, OHIO

SURVEYED FOR: ABE TROYER

REFERENCES

- O.R. VOL. 219 PAGE 398
- O.R. VOL. 50 PAGE 910
- O.R. VOL. 273 PAGE 7114
- O.R. VOL. 286 PAGE 6029
- O.R. VOL. 294 PAGE 5483
- O.R. VOL. 259 PAGE 4474

MASTER PLAT

- 1) CONVEY 0.155 ACRE PARCEL
- 2) CONVEY 6.404 ACRE PARCEL

BASIS OF BEARINGS FROM OHIO STATE PLANE
COORDINATE SYSTEM, NORTH ZONE,
N.A.D. 83, 2011 ADJUSTMENT

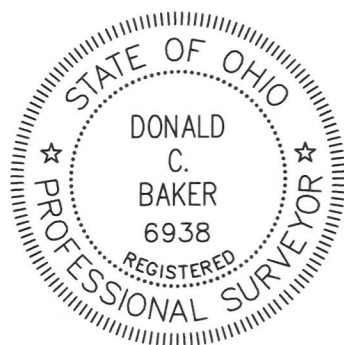

I CERTIFY THIS SURVEY TO BE CORRECT
TO THE BEST OF MY KNOWLEDGE.

Donald C. Baker

DONALD C. BAKER P.S. 6938

DATE: APRIL 7, 2026

TAB

FILE NAME: WORK7\S-26-316\LDM

ENGINEERING ASSOCIATES, INC. DBA BAKER SURVEYING

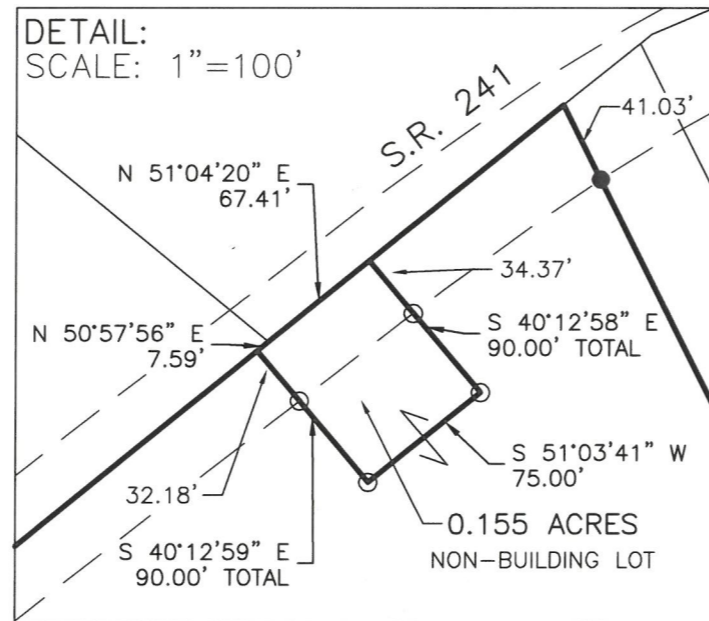
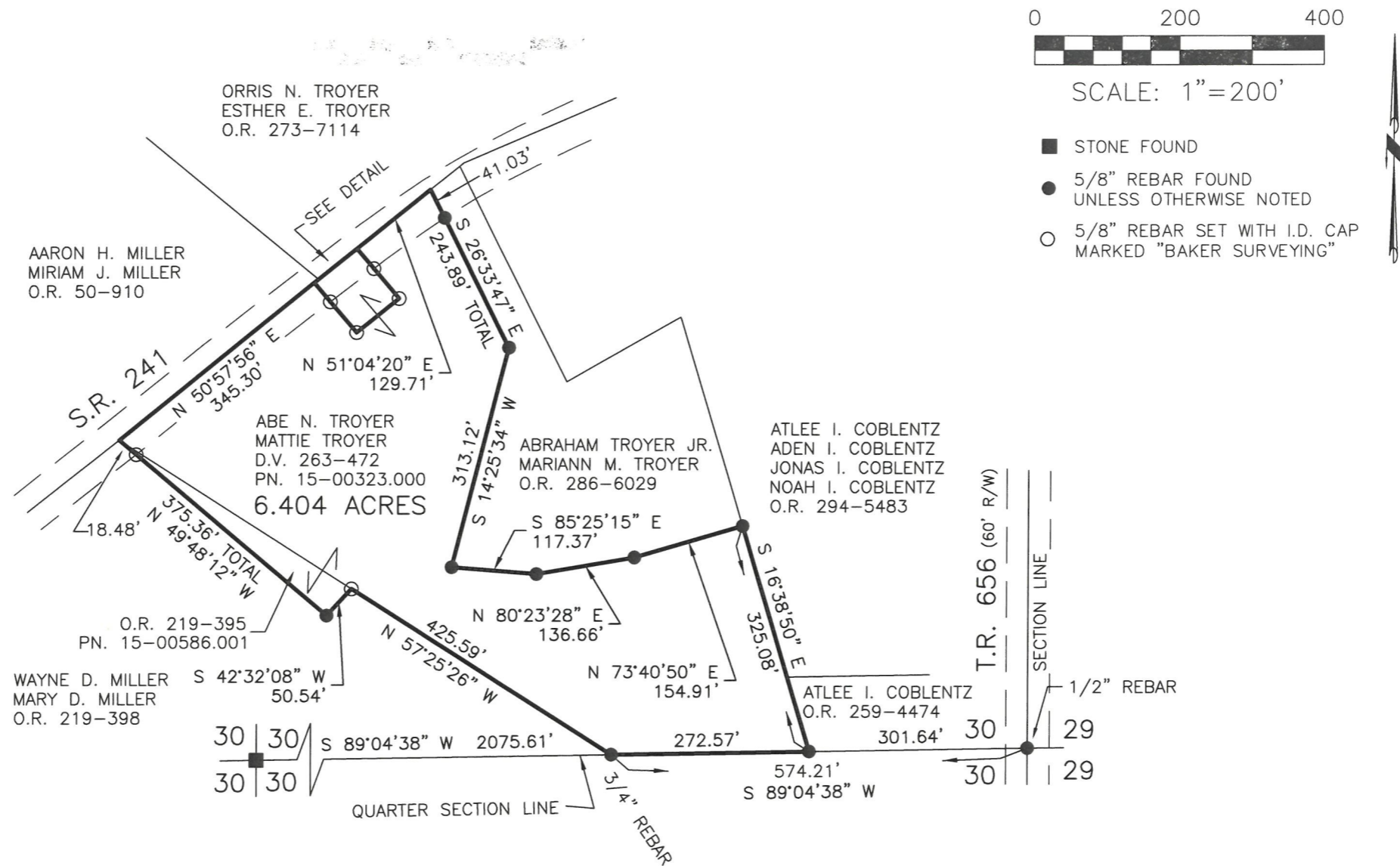

BAKER SURVEYING
138 N. CLAY STREET
MILLERSBURG, OHIO 44654
PH. 330-674-4788
EMAIL: bakersurveying@gmail.com