

SCALE: 1"=100'

- ▲ R.R. SPIKE FOUND
- 5/8" REBAR FOUND
UNLESS OTHERWISE NOTED
- 5/8" REBAR SET WITH I.D. CAP
I.D. CAP MARKED "BAKER 6938"



SURVEY FOR SCHOOL LEASE

PAINT TOWNSHIP
S.W. QTR. SECTION 28
T-15 N; R-11 W
HOLMES COUNTY, OHIO

SURVEYED FOR: ADEN YODER

REFERENCES

O.R. VOL. 270 PAGE 4613
PLAT VOL. 19 PAGE 3973

BASIS OF BEARINGS FROM
OHIO STATE PLANE COORDINATE
SYSTEM, NORTH ZONE, N.A.D. 83,
2011 ADJUSTMENT

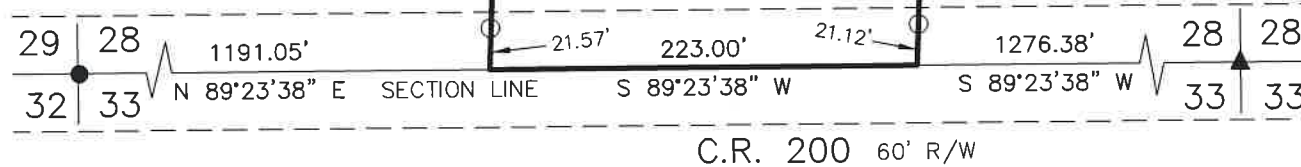
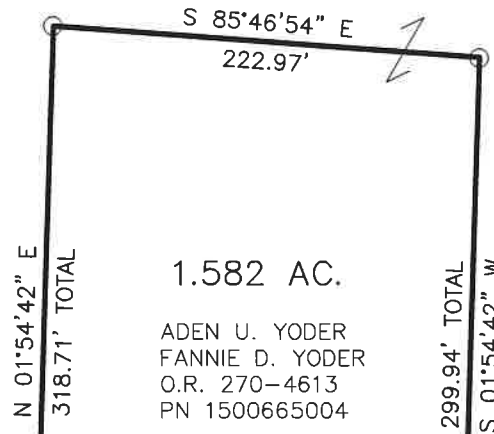

I CERTIFY THIS SURVEY TO BE CORRECT
TO THE BEST OF MY KNOWLEDGE.

Donald C. Baker

DONALD C. BAKER P.S. 6938

DATE: NOV. 22, 2023

KES
FILE NAME: WORK6\S-656-23\CNK



BAKER SURVEYING, LLC
138 N. CLAY STREET
MILLERSBURG, OHIO 44654
PH. 330-674-4788
EMAIL: bakersurveying@gmail.com