

PAINT TOWNSHIP
 N.E. QTR. SECTION 28
 T-15 N; R-11 W
 HOLMES COUNTY, OHIO

LIFE ESTATE SURVEY

SURVEYED FOR: ANDY MILLER



SCALE: 1"=50'

- ▲ R.R. SPIKE FOUND
- 5/8" REBAR FOUND
UNLESS OTHERWISE NOTED
- 5/8" REBAR SET WITH I.D. CAP
I.D. CAP MARKED "BAKER
SURVEYING LLC"



I CERTIFY THIS SURVEY TO BE CORRECT
 TO THE BEST OF MY KNOWLEDGE.

AL

AARON L. GERBER P.S. 8379

DATE: SEPT. 28, 2020

ALG\VJD

FILE NAME: WORK5\S-507-20\CNK

REFERENCES

- O.R. VOL. 155 PAGE 626
- O.R. VOL. 270 PAGE 1391
- O.R. VOL. 270 PAGE 1385
- PLAT VOL. 18 PAGE 663
- PLAT VOL. 19 PAGE 3941

BASIS OF BEARINGS FROM
 OHIO STATE PLANE COORDINATE
 SYSTEM, NORTH ZONE, N.A.D. 83

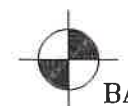
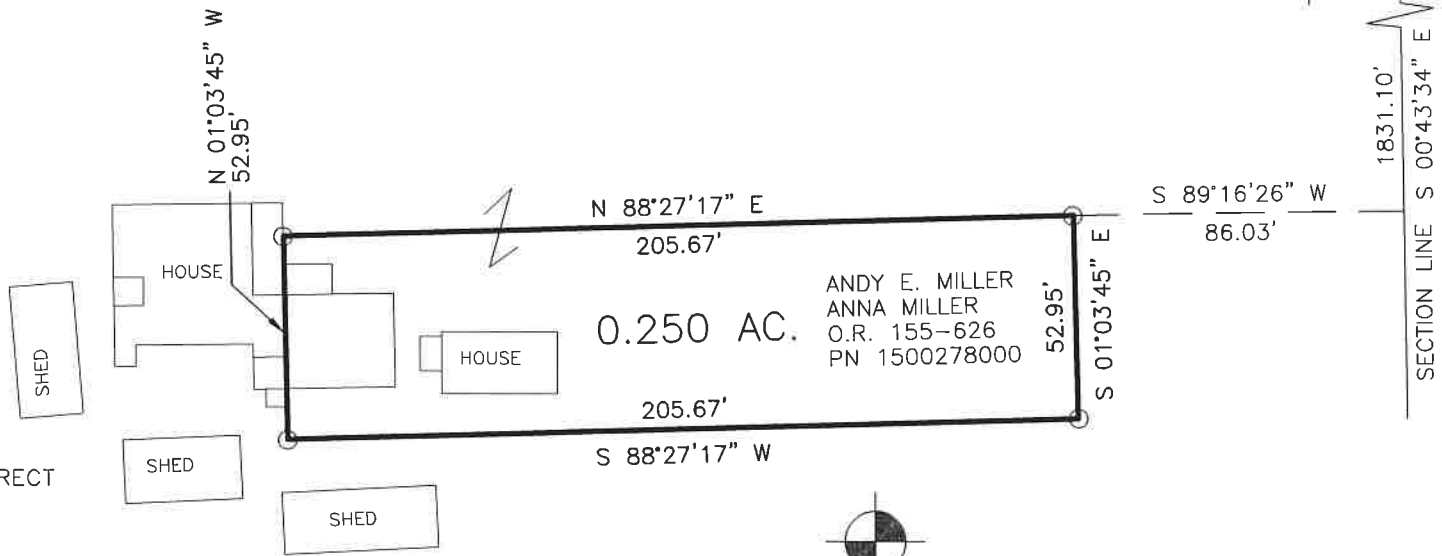
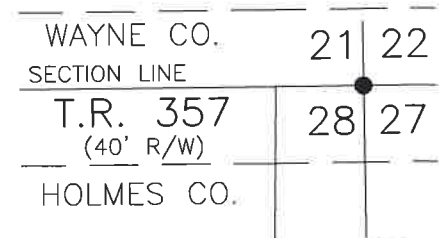

BAKER SURVEYING, LLC
 138 N. CLAY STREET
 MILLERSBURG, OHIO 44654
 PH. 330-674-4788
 EMAIL: bakersurveying@gmail.com